



**1970  
CAL BASEBALL  
PRESS GUIDE**



**1970 CAL TRACK  
PRESS GUIDE**



## TRACK 1970 SCHEDULE

March	7	SACRAMENTO STATE & ATHENS CLUB. . . .	EDWARDS STADIUM	11:30 a.m.
March	14	SAN JOSE STATE . . . .	EDWARDS STADIUM	1:15 p.m.
March	25	San Diego State . . . . .	San Diego	
March	28	Easter Relays . . . . .	Santa Barbara	
April	4	SOUTHERN CAL . . . . .	EDWARDS STADIUM	1:15 p.m.
April	11	OREGON . . . . .	EDWARDS STADIUM	1:15 p.m.
April	18	Washington State . . . . .	Pullman, Washington	
April	25	U C L A . . . . .	U C L A	
May	2	STANFORD . . . . .	EDWARDS STADIUM	1:15 p.m.
May	9	West Coast Relays . . . .	Fresno	
May	15-16	Pacific-8 Championships .	U C L A	
May	23	California Relays . . . .	Modesto	
May	30	KENNEDY GAMES . . . .	EDWARDS STADIUM	
June	18-20	NCAA Championships . .	Des Moines, Iowa	

## ATHLETIC STAFF

	HOME	OFFICE
Athletic Director: PAUL BRECHLER	376-0288	642-3851
Assistant AD: RAY WILLSEY	254-0322	642-5316
Head Track Coach: DAVE MAGGARD	284-4230	642-3158
Ass't. Track Coach: CHARLIE CRAIG	933-0622	642-3158
Sports Information: BOB STEINER	534-5134	642-5363
Ass't. SID: DAVE KAYFES	237-6875	642-5364

## TABLE OF CONTENTS

Coach Biographies . . . . .	1	Meet Records . . . . .	13-18
California Records . . . . .	2	All-Time Lists . . . . .	19-20
Edwards Stadium Records .	3	Record Holders . . . . .	21-22
Event Summary . . . . .	4-5	Olympians . . . . .	22
Cal Thumbnails . . . . .	7-12	Edwards Stadium . . . . .	23
Team Roster . . . . .	6		

## HEAD COACH DAVE MAGGARD

California class of 1962, Dave Maggard becomes just the fourth head coach in the 70 year history of Track and field at the University.

Maggard 29, is the UC shot put record holder at 59-8 $\frac{3}{4}$ , and is the seventh longest shot putter in history with a best of 67-4 $\frac{1}{4}$ . He placed fifth in the 1968 Olympic Games in Mexico City despite illness, after placing second in the U.S. Olympic Trials.

Maggard received his AB in Physical Education from Berkeley. He originally came to the University from Modesto Junior College after graduating from Turlock High School. In addition to three track letters Maggard also lettered in football at Cal.

Maggard served one year as Sam Bell's assistant coach after an outstanding four year

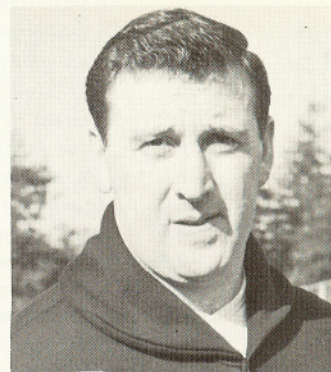

prep coaching career at Sunset HS (1965) and Los Altos HS (1966-68).

Personable, direct and intelligent Maggard appears to have many of the great qualities of his California coach Brutus Hamilton.

Born 1/12/40 Maggard and his wife, the former Carolyn Johnson, have two boys, David Jr., seven, and Darin, four.

## ASSISTANT COACH CHARLIE CRAIG

One of America's greatest triple jumpers, this Fresno State graduate was Cal's freshman coach last year. He came to Berkeley after coaching Fowler High School to three straight league championships.

Craig won the 1964 NCAA and 1967 NAAU triple jump championships. His best of 53-9 makes him the third longest American ever.

An Education major at Fresno State, Craig is an enthusiastic, and dedicated coach. Now 27, Craig is married to the former Mary Norman and has a one year old daughter.

## ASSISTANT COACH AL RAGAN

Assistant Coach Al Ragan has now served under all four Cal head coaches, and himself was a Bear head coach when Brutus Hamilton went into the Air Force during World War II.

Ragan started under Walter Christie upon graduation from Cal in 1927. He had come to Berkeley from Modesto Junior College and enjoyed a distinguished hurdle career for the Bears. Highly personable, careful and meticulous Ragan has enjoyed the respect of countless California trackmen through his 40-year career in Berkeley.

Under Ragan, in 1943, California won its last meet against perennially powerful Southern Cal, beating Dean Cromwell 89 $\frac{1}{2}$ % to 40 $\frac{1}{2}$ %.



# UNIVERSITY OF CALIFORNIA TRACK & FIELD RECORDS RUNNING EVENTS

100y	9.3	Leamon King	WCR, Fresno	1956
100m	10.1	Leamon King	Ontario, Calif.	1956
220s	20.4	Hal Davis	PCC-B10, Evanston	1942
220t	21.0	Forrest Beaty	AAWU, Pullman	1965
440y	46.3	Dave Archibald	AAWU, Los Angeles	1964
	46.3	Forrest Beaty	NCAA, Berkeley	1965
400m	46.0	Grover Klemmer	AAU, Philadelphia	1941
	46.0	Jack Yerman	FOT, Stanford	1960
	46.0	Dave Archibald	NCAA, Eugene	1964
880y	1:47.2	Don Bowden	NCAA, Austin	1957
800m	1:46.8	Jerry Siebert	FOT, Stanford	1960
1500m	3:46.5	Don Bowden	Oslo, Norway	1955
Mile	3:58.7	Don Bowden	PA, Stockton	1957
2 Mile	8:51.6	Bob Waldon	Dual, Berkeley	1968
3 Mile	13:49.0	Bob Waldon	Tri., Berkeley	1969
6 Mile	29:25.5	Bob Price	Berkeley	1966
10,000	30:27.0	Bob Price	Berkeley	1966

## HURDLES

120 HH	14.0	Lou Kirtman	PAC-8, Berkeley	1968
220 LH	22.7	Willie White	Compton	1958
330IH	38.8	Rich Harding	Berkeley	1963
440 IH	50.6	Paddy McCrary	WCR, Fresno	1967
400mIH	49.6	Paddy McCrary	FOT, S. Lake Tahoe	1968
3000 SC	8:44.8	Bob Price	AAU, Bakersfield	1967

## FIELD EVENTS

Shot Put	59-8 $\frac{3}{4}$	Dave Maggard	NCAA, Eugene	1962
Discus	180-10	Don Schmidt	Dual, Berkeley	1964
Javelin	248-7	Gary Pennington	Tri., Berkeley	1969
High Jump	7-3 $\frac{1}{4}$	Clarence Johnson	Dual, Stanford	1967
Pole Vault	16-6 $\frac{1}{2}$	Greg Miguel	Modesto Relays	1967
Long Jump	25-3	Arnold Nutting	NCAA, Berkeley	1937
Triple Jump	49-11 $\frac{3}{4}$	Todd Gaskill	Stanford Dual	1963

## RELAYS

440	39.8	Randy Smyth, Joe Richards, Jim Smith, Dave Masters, LA Coliseum	1969
880	1:24.4	Randy Smyth, Joe Richards, Jim Smith, Dave Masters, WCR, Fresno	1969
Mile	3:07.4	Al Courchesne, Dave Fishback, Forrest Beaty, Dave Archibald, NCAA, Eugene	1964
2 Mile	7:20.9	Maynard Orme, Jerry Siebert, Jack Yerman, Don Bowden, LA Coliseum	1958
Sprint	3:18.8	Jack Yerman, Monte Upshaw, Willie White, Don Bowden, Modesto Relays	1958
Medley	3:18.8	Larry Hengl, Jim Smith, Pat Weddle, Devone Smith, Modesto Relays	1968
Distance	9:42.3	Art Stewart, Maynard Orme, Bob House, Don Bowden, WCR, Fresno	1957
Medley			

# EDWARDS STADIUM RECORDS RUNNING

100y	9.4	Jim Jackson(Alameda HS), NCS	1954
		Ray Norton (SJS), NCAA (heat)	1958
		Charlie Greene (Nebraska) NCAA	1965
		Lennox Miller (SC) Dual	1968
		Ronnie Ray Smith (SJS) Dual	1968
		Mel Gray (Missouri) Kennedy	1969
100m	10.1	Lennox Miller (SC) NCAA	1968
		Jerry Bright (ASU) NCAA (heat)	1968
220t	20.6	Ray Norton (SCYV) Dual	1960
		Tommie Smith (SJS) Triangular	1965
200mt	20.6	Bobby Morrow (ACC) NCAA	1956
		Ray Norton (SCYV) Dual	1960
		Tommie Smith (SJS) Dual	1965
440y	45.7	Glenn Davis (Ohio State) NCAA	1960
400m	45.0	Lee Evans (SJS) NCAA	1968
880y	1:47.5	Lon Spurrier (Olympic Club) Dual	1955
800m	1:46.4	George Kerr (Illinois) NCAA	1960
1500m	3:36.1	Jim Ryun (Kansas Frosh) A-A Inv.	1966
Mile	3:51.3	Jim Ryun (Kansas Frosh) A-A Inv.	1966
2 Mile	8:46.3	Alex Henderson (ASU) NCAA	1958
3 Mile	13:16.7	Tracy Smith (Pasadena AA) A-A Inv.	1966
5000m	13:42.0	Tracy Smith (Pasadena AA) A-A Inv.	1966
6 Mile	27:59.2	Doug Brown (Montana) NCAA	1965
10,000m	28:54.1	Ron Larrieu (SMAA) A-A Inv.	1966
3000SC	8:43.6	Mike Manley (SC Striders) Kennedy	1969

## HURDLES

120 HH	13.3	Earl McCullough (SC) Dual	1968
220 LH	22.7t	Charlie Tidwell (Kansas) NCAA	1958
330 IH	37.5	Mike Douglas (BYU) Triangular	1965
400mIH	49.8	Dave Hemery (Boston U) NCAA	1968
440 IH	50.6	Georf Vanderstock (SC) PAC-8	1968
	50.6	Ron Whitney (SC Striders) Kennedy	1969

## FIELD

Shot Put	67-2 $\frac{1}{4}$	Randy Matson (Texas A&M) A-A Inv.	1966
Discus	208-10	Jay Silvester (Unattached) Kennedy	1969
Javelin	282-11	Jorma Kinnunen (Finland) Kennedy	1969
Hammer	216-10 $\frac{1}{2}$	Hal Connolly (Boston AA) Olympic Pre.	1956
High Jump	7-2 $\frac{1}{4}$	Dick Fosbury (Oregon State) NCAA	1968
Pole Vault	17-2 $\frac{1}{2}$	Bob Seagren (SC) PAC-8	1968
Long Jump	26-1 $\frac{1}{2}$	Stan Whitley (Kansas) Kennedy	1969
Triple Jump	54-7 $\frac{3}{4}$	Art Walker (SC Striders) A-A Inv.	1966

## RELAYS

440	39.3	SC (McCullough, Kuller, Simpson, Miller) PAC-8	1968
400m	39.1	US (Anderson, Busby, Jones, Hines) All-American Invitational	1966
Mile	3:04.7	US (Evans, Smith, Frey, Lewis) All-American Invitational	1966



## EVENT SUMMARY

SPRINTS	'69 BEST	ALL-TIME BEST	'69 ACTIVITY
Eddie Hart	9.2, 20.9	same	Contra Costa College
Dave Masters	9.5, 21.3	9.5, 20.9	Letterman
Don Couser	9.7, 21.7	9.7, 21.3	Letterman
Jim Smith	9.7, 21.7	9.6, 20.8s	Letterman
Reggie Pruitt	9.9, 21.8	9.7, 21.2	Squadman
Ed Bonner	21.4	21.4	High School

### 440

Jim Smith	47.3	same	Letterman
Reggie Pruitt	---	47.8	Squadman
Ed Bonner	47.9	same	High School
Vince Ansley	49.0	same	CCSF

### 880

Jerry Tallon	1:50.7	same	Letterman
John Drew	1:51.0	1:49.5	Freshman
John Sproul	---	1:53.0	Squad-Injured
Dennis Foster	1:53.9	same	Freshman
Greg Pagan	1:54.9	same	Letterman

### MILE

Cliff West	4:04.4	same	Freshman
Jerry Tallon	4:10.1	same	Letterman
Dennis Barley	4:11.3	4:10.1	Letterman
Eugenio Amaya	4:11.1	same	High School
Chuck Green	---	4:16.4	Squad-Injured
Stan Vukajlovich	4:17	same	High School
Bruce Edwards	---	4:17	Did not compete
John Sproul	---	4:20	Squad-Injured
Vic Carey	4:20	same	CCSF

### 2-MILE, 3-MILE

Bob Waldon	8:51.6, 13:49.0	same	Letterman
Eugenio Amaya	9:11.0	same	High School
Bob Crow	9:12.0	same	Squad
Chuck Green	---	9:17.8	Squad-Injured
Steve Byers	9:32.4	9:16.3	Squad
Bruce Edwards	---		Did Not Compete

### HURDLES

	'69 BEST	ALL-TIME BEST	'69 ACTIVITY
Bob McLennan	14.2, 52.2	same	Letterman
Roddy Lee	14.5, 53.8	same	Letterman
Kerry Hampton	14.0 (HS)	---	Did Not Compete
Isaac Curtis	14.0 (HS)	---	Did Not Compete
Randy Wallace			

### SHOT PUT

Bob Hargreaves	57-11½	58-7½	Letterman
Rolin Luka	56-1	same	Freshman
Terry Lewis	54-6	same	Squadman

### DISCUS

Jim Penrose	179-8	same	Athens Club
Steve Wilson	176-11	179-2	Letterman
Jon Gledhill	184-1 (HS)	same	High School
Jim Peterson	157-11	159-11	Squadman
Gary Wittenmeier	---	157-11	Squadman

### JAVELIN

Jorge Pena	223-9	231-10	Letterman
Bruce Kennedy	222-8	same	High School
Doug Collins	183-0	194-6	Squadman

### HIGH JUMP

Clarence Johnson	7-¼	7-3¼	Letterman
Ted Ackley	6-6	same	Letterman

### LONG JUMP

Jim Fraser	24-10	same	Letterman
Steve Rogaway	24-5	24-8	Letterman
Rich Dunn	22-7½	same	West Valley JC
Silas Jacob	22-7½	same	Squadman

### TRIPLE JUMP

Jim Fraser	49-1½	same	Letterman
Rich Dunn	49-10	same	West Valley JC
Jimmie Mack	45-11¾	47-8	Squadman

### POLE VAULT

Charles Gieck	15-0	same	Sierra JC
---------------	------	------	-----------



# GOLDEN BEAR TRACK ROSTER

	Event(s)	Ht.	Wt.	Age	Class	Hometown
Ted Ackley	HJ	6-2	175	23	Sr.	Pasadena
Ray Adams	Sprints	5-9	155	20	Soph	Delano
Eugenio Amaya	Mile	5-11	140	19	Fr.	Burlingame
Vince Ansley	440	6-11½	170	20	Jr.	San Francisco
Ed Bonner	220, 440	6-1	180	18	Fr.	Loomis
Dennis Barley	Mile	5-9	145	21	Sr.	El Sobrante
Steve Byers	Distance	5-10	145	21	Sr.	Portland, Oregon
Vic Cary	Distance	6-0	165	20	Jr.	San Francisco
Doug Collins	Javelin	6-2	210	20	Jr.	Palo Alto
Don Couser	Sprints	5-11	150	22	Sr.	Los Angeles
Bob Crow	Distance	5-8	130	21	Jr.	Fairfield
Isaac Curtis	100 HH	6-1	190	19	Fr.	Santa Ana
John Drew	880	6-0	165	21	Soph	Houston, Texas
Rich Dunn	LJ, TJ	6-5	165	21	Jr.	San Jose
Bruce Edwards	Distance	5-8½	145	21	Jr.	Oakland
Dennis Foster	880	6-1	145	19	Soph	Folsom
Jim Fraser	LJ, TJ	6-0	165	20	Jr.	West Covina
Charlie Gieck	PV	5-8	160	21	Jr.	Rocklin
Jon Gledhill	Discus	6-0	210	19	Fr.	San Leandro
Chuck Green	Distance	5-9½	150	21	Jr.	Carmichael
Randy Hansen	880, Mile	5-10	140	18	Fr.	Loomis
Bob Hargreaves	Shot	6-2	240	25	Sr.	Auckland, NZ
Kerry Hampton	120 HH	6-2	200	19	Fr.	San Francisco
Eddie Hart	Sprints	5-11	165	21	Jr.	Pittsburg
Silas Jacob	LJ	6-0	169	19	Jr.	Oakland
Clarence Johnson	HJ	6-6	185	22	Sr.	San Antonio, Texas
Bruce Kennedy	Javelin	6-0	205	19	Fr.	Salisbury, Rhodesia
Roddy Lee	Hurdles	6-0	160	20	Jr.	Kensington
Terry Lewis	Shot	6-2	220	21	Jr.	Nevada City
Rolin Luka	Shot	6-6½	255	19	Soph	Walnut Creek
Jimmie Mack	TJ	5-9	170	22	Sr.	San Fernando
Dave Masters	Sprints	5-10	165	20	Jr.	Kensington
Bob McLennan	Hurdles	6-0	170	21	Sr.	San Rafael
Joe Montoya	880, Mile	5-9	145	18	Fr.	San Francisco
Greg Pagan	880	5-9	140	22	Jr.	San Francisco
Jorge Pena	Javelin	6-2	205	25	Sr.	Santiago, Chile
Jim Penrose	Discus	6-3½	230	20	Soph	Belmont
Jim Peterson	Discus	6-0	190	20	Jr.	Walnut Creek
Reggie Pruitt	Sprints	5-11	165	22	Sr.	Sacramento
David Reese	Distance	5-9	130	19	Soph	Manhattan Beach
Bill Respini	880	6-1	165	20	Soph	Palo Alto
Steve Rogaway	LJ	5-7	160	20	Jr.	Palo Alto
John Sproul	880	6-1½	140	21	Jr.	El Cerrito
Malcolm Sproul	440, 880	6-0	145	19	Fr.	El Cerrito
Dan Stodden	440, 880	6-0	160	19	Fr.	El Cerrito
Jerry Tallon	880	5-10	140	22	Sr.	San Bruno
Stan Vukajlovich	Mile	5-11	155	18	Fr.	Sacramento
Bob Waldon	Distance	5-9½	135	21	Sr.	Santa Rosa
Randy Wallace	Hurdles	6-1	150	19	Soph	El Cerrito
Cliff West	Mile	5-8	135	19	Soph	Sacramento
Steve Wilson	Discus	6-4½	235	22	Sr.	Delano
Gary Wittenmeier	Discus	6-5	245	21	Jr.	Mill Valley

# BEAR THUMBNAI

TED ACKLEY, high jump, Pasadena...two year letterman...reached 6-6 plateau last year after a series of 6-4 jumps...jumped 6-6 as a prep, 6-5 as a frosh and 6-4 as a soph and 6-6 as a Junior. Ag. Science major.

EUGENIO AMAYA, mile-two mile, Burlingame...born in Santiago, Chile...prepped at Burlingame HS where he placed 2nd in the state prep championships last year...5th in Golden West Invitation...ran all-time best of 4:11.1, to win his heat prior to the state final...best of 9:11.0 for 2-miles...Communications and Public Policy major.

VINCE ANSLEY, 440 San Francisco...4th in state JC meet for CCSF last year...ran on 40.6 quartermile relay team which placed 5th in the state, also on 5th place mile relay team...51.3 prep at Poly HS...Biological Science major.

DENNIS BARLEY, mile, El Sobrante...4:10.1 is his fastest...two year letterman...North Coast Section mile champion as a prep at DeAnza HS.

ED BONNER, 220-440, Loomis...4th in state prep title meet in 47.9 last year...also clocked 21.4...two time North Section 440 champion and last year won a double adding the 220 title...frosh football numeral winner as a safetyman...Criminology major.

ISAAC CURTIS, hurdles, sprints, Santa Ana...frosh football MVP, outstanding in the grid sport...southern CIF low hurdle champion (18.6) as a junior at Santa Ana HS, where he also ran 14.0...qualified for the state meet in both as a junior but dislocated his shoulder, also led off Santa Ana's state qualifying 440 relay team...9.7 sprint clocking and 23-8 in the long jump, both as a junior...sat out all of last year with a hamstring pull.

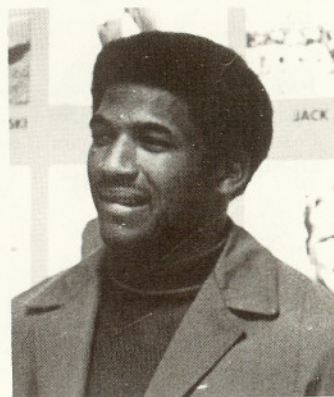



JOHN DREW, 880, Houston, Texas...Golden West Invitational champion in 1968 in 1:49.5...1:51.0 last year, 2nd fastest ever by a Cal frosh...Texas state 880 champion...national age group mile record holder with 4:15.7 as a 15-year old.

RICH DUNN, long jump-triple jump, San Jose...2nd in state JC championships in triple jump last year...best of 49-10½ windy, 49-4½ legal...has long jumped 22-7½...22-1, 47-11 jumper at Leigh High School before attending West Valley...P.E. major.

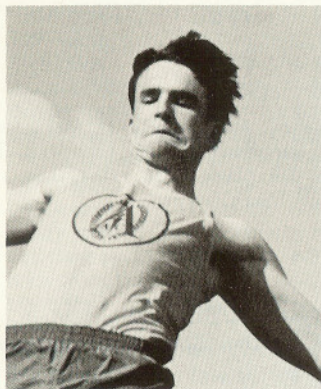

JIM FRASER, long-jump-triple jump, West Covina...5th in LJ and 4th in TJ in PAC-8 championships last year with best of 24-10 and 49-1½...ranks in top 10 Cal LJ and 3rd in TJ...transfer from Air Force Academy...2nd leading Cal pass receiver in football last year...attended Edgewood HS where he was a 23-3 prep jumper.

CHARLIE GIECK, pole vault, Rocklin...15-0 best winning the Golden Valley Conference title for Sierra College...scored in state JC meet last year...was a prep 13-2 vaulter at Del Oro HS in Loomis.

JON GLEDHILL, discus, San Leandro...189-1 as a prep at Pacific HS last year, 3rd in state prep championships, 2nd in Golden West Invitational...played in the Shrine prep football all-star game at center.

KERRY HAMPTON, high hurdles, San Francisco...1968 state prep champion at 14.0...mid-semester graduate last year now a freshman...fine prep gridder for Poly High School in San Francisco.

BOB HARGREAVES, shot put, Auckland, New Zealand...58-7½ shot best for 2nd on the Cal all-time list...5th in the PAC-8 as a sophomore, unplaced last year as it took 60-feet to score...Ag. Econ. major with a 3-point gpa.

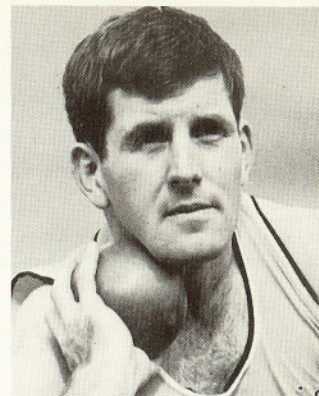

EDDIE HART, sprints, Pittsburg...6th and 5th in National AAU championship 100 and 220 last year...Cal state JC 100 and 220 champion and "most outstanding" award winner at the state title meet for Contra Costa College...bests of 9.2 and 20.9...was a 9.7, 21.1 sprinter at Pittsburg High School...undefeated in six 100 meter races in Europe this past summer...P.E. major.

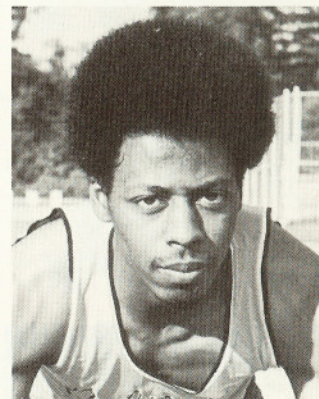

CLARENCE JOHNSON, high jump, San Antonio, Texas...one time national prep record holder at 6-11½...best mark at St. Peter Claver Academy was 7-¼...Cal and national frosh record holder at 7-3¼, the 6th greatest performance in high jump history...three year basketball letterwinner ... twice voted Cal's "most outstanding" trackman ... Economics major.





BRUCE KENNEDY, javelin, Salisbury, Rhodesia...best of 222-8 South African junior champion, runner-up in South African Championships...Rhodesian junior and senior champion...freshman... Business Administration Major.

RODDY LEE, hurdles, Kensington...all-time bests of 14.5 and 53.9 last season...letterman...14.3 prep hurdler for El Cerrito.

ROLIN LUKA, shot put, Walnut Creek...set Cal frosh mark at 56-1 last year...put the HS shot 63- $\frac{1}{2}$  for 2nd place in the Cal prep championship meet...working on strength, reduced weight from 285 to 252 this season...Business Administration major.

DAVE MASTERS, sprints, Kensington...2nd in 100 and 220 in state prep title meet with 9.5, 20.9 clockings for El Cerrito HS.. ran 9.5 for 4th in the PAC-8 championships, and 21.3...ran 9.6 21.6 as a freshman...Criminology major.

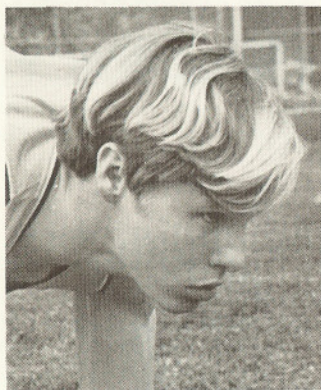

BOB MC LENNAN, hurdles, San Rafael...biggest surprise of the year for Cal, clocked 14.2 and 52.2, second best times ever by a Bear...was a 15.2 prep hurdler at San Rafael ...ran with a full cast on a broken arm last year and clocked astonishingly good times...won "Most Inspirational" award last year...placed 6th in PAC-8 title meet...Political Science major with a 3.3 gpa. Team co-captain.

JORGE PENA, javelin, Santiago, Chile...all-time best of 231-10 which he did in 1968 when he was a scorer in the PAC-8 meet-- 2nd longest thrower in Cal history...married.

JIM PENROSE, discus, Belmont...2nd in state championships and 1st in Golden West as a Carlmont HS senior...threw prep discus 193-0, the top mark in the U.S. and the then 5th longest prep mark ever...ineligible last year due to transfer from Air Force Academy...did get 179-8 to unofficially better Cal frosh record...sophomore...Economics major.

STEVE ROGAWAY, long jump, Palo Alto...improved from 22-1 as a prep at Palo Alto HS to 24-8 as a frosh...24-5 last year... won against UCLA and Stanford and placed 6th in the PAC-8 championships...has clocked 9.9...Sociology major.

JIM SMITH, 440, Upland... undefeated as a senior 100-220 man for Upland HS, injured after winning heats in state championships and did not race in the finals...placed 4th in PAC-8 440 last year in lifetime best of 47.3...has a 47.0 relay leg to his credit... has 9.7, 21.5 Cal sprint clockings...Agriculture Science major.

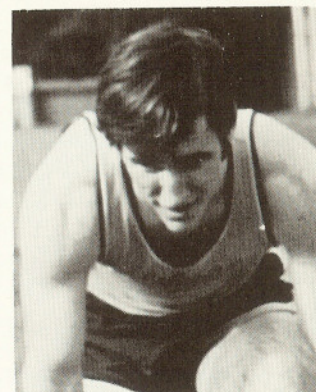

JERRY TALLON, 880-mile, San Bruno...state prep halfmile scorer for Serra HS...bests of 1:50.7 (8th on Cal list) and 4:10.1 (6th tie)...won against SC and UCLA, injured vs. Stanford...History major.

BOB WALDON, distance, Santa Rosa...twice a state meet participant for Montgomery HS... best of 4:13.1, 8:51.6, 13:49.0, and 29:50.0 for 1, 2, 3 and 6 miles...has a fine competitive marathon to his credit...Cal varsity and frosh 2 and 3 mile record holder...5th in PAC-8 3 mile last year...7th and 9th in NCAA 3 and 6 mile races... Psychology major with a 3.2 gpa. Team co-captain.

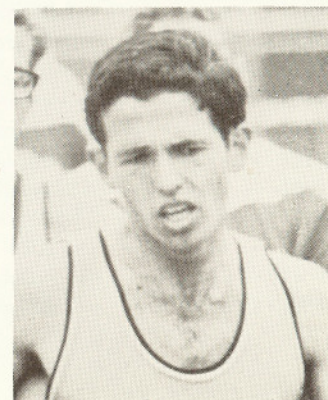



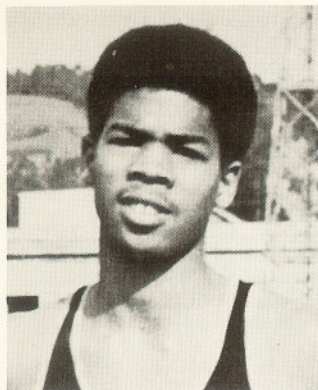

CLIFF WEST, mile, Sacramento...state and Golden West prep mile champion in 1968 for Kennedy HS...set Cal frosh mile record at 4:04.4 last year after a prep best of 4:09.0... 1:54.0 and 9:15.6 are his 880 and 2-mile bests...went unplaced in NCAA heat last year ...Psychology major.

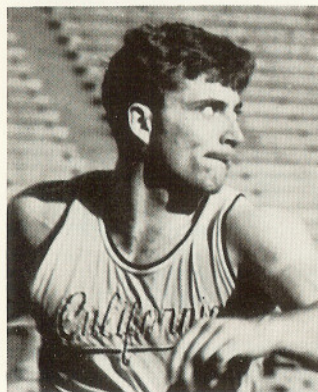

STEVE WILSON, discus, Delano...1968 state JC champion for Bakersfield with a throw of 179-2...achieved 176-11 last year, 3rd best ever by a Bear... did 174-2 as a prep at Delano ...won every dual and triangular last year but SC and OSU ...Zoology major.

## CALIFORNIA vs. ATHENS CLUB & SACRAMENTO STATE

(MARCH 7, EDWARDS STADIUM)

### Cal-Athens Dual Meet Records

3000 SC	9:09.1	Bob Price (Athens) - - - - -	1969
440 Relay	41.1	CAL (Couser, Richards, Smith, Masters) - - - - -	1969
Mile	4:09.6	Steve Brown (Athens) - - - - -	1969
120 HH	14.2	Bob McLennan (Cal) - - - - -	1969
440	47.6	Jim Ward (Athens) - - - - -	1969
100	9.9	Dave Masters (Cal) - - - - -	1969
880	1:50.9	Ed Dean (Athens) - - - - -	1968
440 IH	53.0	Bill Gairdner (Athens) - - - - -	1969
220	21.8	Don Couser (Cal) - - - - -	1969
2 Mile	8:52.6	Bob Price (Athens) - - - - -	1968
Mile Relay	3:12.1	CAL (Diehl, Jackson, Weddle, Hengl) - - - - -	1968
Shot Put	54'9 $\frac{3}{4}$ "	Lahcen Samsam (Athens) - - - - -	1969
Long Jump	24'10"	Jim Fraser (Athens) - - - - -	1969
Javelin	249'11"	John Burns (Athens) - - - - -	1968
Pole Vault	15'6"	Mike Robinson (Cal) - - - - -	1968
Triple Jump	48'11 $\frac{1}{2}$ "	Lincoln Jackson (Athens) - - - - -	1969
High Jump	6'8"	William Crawford (Athens) - - - - -	1968
		Max Lowe (Athens) - - - - -	1969
Discus	171'10"	Larry Kennedy (Athens) - - - - -	1968

SCORES: 1968 - Athens 79-66 1969 - Cal 82-71

### Cal-Sacramento State Dual Meet Records

3000 SC	9:56.9	Steve Byers (Cal) - - - - -	1969
440 Relay	41.1	CAL (Couser, Richards, Smith, Masters) - - - - -	1969
Mile	4:10.1	Jerry Tallon (Cal) - - - - -	1969
120 HH	14.2	Bob McLennan (Cal) - - - - -	1969
440	47.4	Dave Archibald (Cal) - - - - -	1964
100	9.7	Jim Blakeney (Cal) - - - - -	1964
		Bob Brinkworth (Cal) - - - - -	1964
880	1:51.6	Marty Ziebarth (Cal) - - - - -	1964
440 IH	53.1	Bob McLennan (Cal) - - - - -	1969
220	21.6	Forrest Beaty (Cal) - - - - -	1964
2 Mile	9:02.8	Bob Waldon (Cal) - - - - -	1969
Mile Relay	3:12.1	CALIFORNIA - - - - -	1964
Shot Put	53-11	Bob Hargreaves (Cal) - - - - -	1969
Discus	169-11	Steve Wilson (Cal) - - - - -	1969
Javelin	232-2	Gary Pennington (Cal) - - - - -	1969
High Jump	6-6	Gene Johnson (Cal) - - - - -	1964
Long Jump	23-11 $\frac{1}{2}$	Dave Chan (SSC) - - - - -	1969
Triple Jump	45-8 $\frac{1}{2}$	Glen Hull (SSC) - - - - -	1969
Pole Vault	15-1 $\frac{1}{2}$	Willie Wixom (SSC) - - - - -	1964

SCORES: 1964 - Non-scoring  
1969 - Cal 123-29



## CALIFORNIA vs. SAN JOSE STATE

(MARCH 14, EDWARDS STADIUM)

### Dual Meet Records

440 Relay	40.1	SJS (Slaton, Griffin, Smith, Davis) -----	1968
Mile	4:06.9	Pete Santos -----	1968
120 HH	14.2	Lou Kirtman (Cal) -----	1966-1968
440	46.5	Lee Evans (SJS) -----	1967
100	9.4	Ray Norton (SJS) -----	1958
		R. R. Smith (STS) -----	1968
880	1:50.8	Devone Smith (Cal) -----	1968
440 IH	51.7	Paddy McCrary (Cal) -----	1968
220	20.6	Tommie Smith (SJS) -----	1965
2 Mile	8:59.4	Tom Tuite (SJS) -----	1965
Mile Relay	3:09.1	CAL (Courchesne, Fishback, Archibald, Beaty) -----	1965
Shot Put	58'4"	Dave Maggard (Cal) -----	1962
Javelin	236'2"	Dan Studney (SJS) -----	1962
Long Jump	25'1"	Cebon Russ (Cal) -----	1959
Pole Vault	16'5"	Chris Papanicolaou (SJS) -----	1967
High Jump	6'10"	Gene Johnson (Cal) -----	1962
Discus	171'11"	John Powell (SJS) -----	1968
Triple Jump	49'4¼"	Dwight Tucker (SJS) -----	1967

CAL WINS: 5, SJS WINS: 11

First Meet: 1934 (California 111 2/3-19 1/3) 1968 Score: SJS 87-58

## CALIFORNIA vs. SAN DIEGO STATE

(MARCH 25, SAN DIEGO)

### Cal-San Diego Dual Meet Records

3000 SC	9:27.6	Skip Crowley (SDS) -----	1969
440 Relay	41.2	CAL (Kirtman, Baron, Smyth, Richards) -----	1968
Mile	4:06.9	John Colson (SDS) -----	1968
120 HH	14.3	Lou Kirtman (Cal) -----	1968
		Bob McLennan (Cal) -----	1969
440	48.0	Devone Smith (Cal) -----	1968
100	9.7	Dave Masters (Cal) -----	1969
880	1:50.8	Jerry Tallon (Cal) -----	1968
440 IH	52.0	Paddy McCrary (Cal) -----	1968
220	21.6	Carlos Baron (Cal) -----	1968
2 Mile	9:04.0	Greg Bagby (SDS) -----	1968
3 Mile	13:49.0	Bob Waldon (Cal) -----	1969
Mile Relay	3:12.6	CAL (McCrary, Hengl, Jackson, D. Smith) -----	1968
Shot Put	55'3½"	Bob Hargreaves (Cal) -----	1969
Javelin	248'7"	Gary Pennington (Cal) -----	1969
Pole Vault	15'0"	Mike Robinson (Cal) -----	1968
		Greg Miguel (Cal) -----	1969
High Jump	7'1"	Clarence Johnson (Cal) -----	1968
Triple Jump	46'½"	Jim Kiefer (Cal) -----	1968
Discus	176'11"	Steve Wilson -- (Cal) -----	1969

Long Jump no record, excessive wind

SCORES: 1968 - California 109-36 1969 - California 95-69

## CALIFORNIA vs. SOUTHERN CAL

(APRIL 4, EDWARDS STADIUM)

### Dual Meet Records

3000 SC	9:16.2	Curtis Jones (SC) -----	1969
440 Relay	39.5	SC (McCullouch, Kuller, Simpson, Miller) -----	1968
Mile	4:05.1	John Link (SC) -----	1968
120 HH	13.3	Earl McCullouch (SC) -----	1968
440	47.0	Jim Lea (SC) -----	1954
		Ted Smith (SC) -----	1958
		Bobby Staten (SC) -----	1959
		Dwight Middleton (SC) -----	1965
100	9.4	Lennox Miller (SC) -----	1968
880	1:49.7	Don Bowden (Cal) -----	1957
440 IH	52.0	Geoff Vanderstock (SC) -----	1967
220	20.9	Lennox Miller (SC) -----	1967
2 Mile	8:45.4	Ole Oleson (SC) -----	1969
Mile Relay	3:10.8	CAL (Courchesne, Fishback, Archibald, Beaty) -----	1965
Shot Put	61'7"	Dallas Long (SC) -----	1960
Javelin	256'10½"	Bob Sbordone (SC) -----	1960
Long Jump	24'8½"	Guy Manuel (Cal) -----	1938
Pole Vault	16.7	Bob Seagren (SC) -----	1969
High Jump	7.0	Clarence Johnson (Cal) -----	1969
Discus	189'2"	Gary Carlsen (SC) -----	1966
Triple Jump	49'10"	Mahoney Samuels (SC) -----	1965
CAL WINS:	19	SC WINS:	46
First Meet:	1907	(California 89-33)	
1969 Score:	106-47		
Last Cal Win:	1943	(SC has won 26 straight)	

## CALIFORNIA vs. OREGON

(APRIL 11, EDWARDS STADIUM)

3000SC	8:56.2	Bob Williams (Oregon) -----	1967
440 Relay	40.6	CAL (Adams, Archibald, Brinkworth, Beaty) -----	1965
Mile	4:03.8	Archie San Romani (Oregon) -----	1962
120 HH	13.9	Jerry Tarr (Oregon) -----	1962
440	47.6	Forrest Beaty (Cal) -----	1966
100	9.5	Harry Jerome (Oregon) -----	1962
880	1:48.2	Dyrol Burleson (Oregon) -----	1962
		Wade Bell (Oregon) -----	1962
440 IH	51.9	Paddy McCrary (Cal) -----	1966
220	21.1	Harry Jerome (Oregon) -----	1962
Mile Relay	3:09.1	CAL (Glenn, Fishback, Archibald, Beaty) -----	1965
Shot Put	67'4¼	Neil Steinhauer (Oregon) -----	1967
Discus	184'4½	Neil Steinhauer (Oregon) -----	1967
Javelin	237'10½	Les Tipton (Oregon) -----	1963
High Jump	6-10	Gene Johnson (Cal) -----	1962
Long Jump	23-8½	Stan Royster (Cal) -----	1967
Pole Vault	15-6½	Gerry Moro (Oregon) -----	1965
Triple Jump	47-4¾	Herman Brame (Oregon) -----	1966
2 Mile	8:58.0	Ken Moore (Oregon) -----	1965
3 Mile	13:53.9	Arne Kvalheim (Oregon) -----	1967

SCORES: 1901 - Cal 75-42 1965 - Oregon 81-64  
 1962 - Oregon 98-33 1966 - Oregon 78-67  
 1963 - Oregon 79-66 1967 - Oregon 85-69



## CALIFORNIA vs. WASHINGTON STATE

(APRIL 18, PULLMAN)

440 Relay	41.7	CAL (Mahan, Adams, Brinkworth, Beaty) -----	1966
Mile	4:08.2	Gerry Lindgren (WSU) -----	1967
120 HH	14.3	Lou Kirtman (Cal) -----	1967
440	47.5	Larry Hengl (Cal) -----	1966
100	9.7	George Anderson (Cal) -----	1935
		Jim Johnson (WSU) -----	1967
880	1:51.2	Devone Smith (Cal) -----	1967
440 IH	52.0	Paddy McCrary (Cal) -----	1967
220	21.7	Forrest Beaty (Cal) -----	1966
2 Mile	8:54.1	Bob Price (Cal) -----	1966
		Gerry Lindgren (WSU) -----	1967
Mile Relay	3:12.7	CAL (Glenn, Shafer, Hengl, Beaty) ---	1966
Shot Put	53-8½	Ed White (Cal) -----	1967
Discus	158-4½	Ron Miller (Cal) -----	1967
Javelin	225-1½	Carl O'Donnell (WSU) -----	1966
High Jump	6-8¼	Bob Keppel (WSU) -----	1966
Pole Vault	15-6	Greg Miguel (Cal) -----	1967
Long Jump	23-5	Stan Royster (Cal) -----	1967
Triple Jump	48-4	Jim Kiefer (Cal) -----	1967
SCORES: 1923 - Cal 72-58, 81-50    1940 - Cal 98-33			
1935 - Cal 85-46    1966 - WSU 78-67			
1936 - Cal 95-36    1967 - Cal 101-44			

## CALIFORNIA vs. UCLA

(APRIL 25, UCLA)

Dual Meet Records			
3000 SC	9:36.0	Jim Duarte (UCLA) -----	1969
440 Relay	39.9	UCLA (Okoye, Domansky, Copeland, Busby) -----	1967
Mile	3:58.4	Bob Day (UCLA) -----	1966
120 HH	13.8	Ron Copeland (UCLA) -----	1967
440	46.6	Don Domansky (UCLA) -----	1967
100	9.5	Don Anderson (Cal) -----	1950
		Willie White (Cal) -----	1958
		Norm Jackson (CULA) -----	1966
880	1:49.7	Don Bowden (Cal) -----	1957
440 IH	51.1	Roger Johnson (UCLA) -----	1967
220	20.6	Norm Jackson (UCLA) -----	1966
2 Mile	9:01.1	George Husarek (UCLA) -----	1966
3 Mile	13:58.0	Bob Waldon (Cal) -----	1969
Mile Relay	3:10.7	CAL (Glenn, Shafer, Hengl, Beaty) ---	1966
Shot Put	63'3¼"	Steve Marcus (UCLA) -----	1968
Javelin	245'0"	Gary Pennington (Cal) -----	1969
Long Jump	24'7¼"	Stan Royster (Cal) -----	1968
Pole Vault	16'8½"	Marc Savage (UCLA) -----	1966
High Jump	7'¼"	Clarence Johnson (Cal) -----	1968
Discus	177'9½"	Don Schmidt (Cal) -----	1964
Triple Jump	50'7½"	Doug Ford (UCLA) -----	1968
CAL WINS: 21, UCLA WINS: 16			
First Meet: 1928 (Cal 109 1/3 - 21 2/3)			
1968 Score: UCLA 85-68			

## CALIFORNIA vs. STANFORD

(MAY 2, EDWARDS STADIUM)

Dual Meet Records			
3000 SC	9:15.6	Brook Thomas (Stanford) -----	1969
440 Relay	40.7	CAL (Blakeney, Adams, Archibald, Beaty) -----	1965
Mile	4:03.5	Don Bowden (Cal) -----	1958
120 HH	14.2	Jerry Wood (Stanford) -----	1954
		Lou Kirtman (Cal) -----	1966
		Rick Tipton (Stanford) -----	1969
440	46.9	Dave Archibald (Cal) -----	1964
100	9.5	Don Anderson (Cal) -----	1950
		Willie White (Cal) -----	1958
		Larry Questad (Stanford) -----	1965
880	1:48.5	Eddie Cunliffe (Stanford) -----	1960
440 IH	51.2	Paddy McCrary (Cal) -----	1967
220	21.2	Larry Questad (Stanford) -----	1965
2 Mile	8:52.7	Harry McCalla (Stanford) -----	1962
Mile Relay	3:09.8	CAL (Glenn, Smith, Hengl, Beaty) ---	1966
Shot Put	58'8½"	Jerry Winter (Stanford) -----	1960
Javelin	265'8"	Tom Colby (Stanford) -----	1969
Long Jump	25'2½"	Gay Bryan (Stanford) -----	1950
Pole Vault	16'3"	Jim Eshelman (Stanford) -----	1966
High Jump	7'0"	Peter Boyce (Stanford) -----	1967
Discus	193'2"	Dave Weill (Stanford) -----	1963
Triple Jump	49'11¾"	Todd Gaskill (Cal) -----	1963
CAL WINS: 34, STANFORD WINS: 38			
First Meet: 1893 (Cal 91-35)			
1968 Score: California 100-45			

## KENNEDY GAMES

(MAY 30, EDWARDS STADIUM)

100	9.4	Mel Gray (Missouri) -----	1969
220	20.6w	Oliver Ford (Southern) -----	1969
440	45.8	Lee Evans (San Jose State) -----	1969
880	1:48.9	Pat Collins (Oregon State) -----	1969
Mile	3:58.4	Chuck LaBenz (Arizona State) -----	1969
5000	13:51.8	Juan Martinez (Mexico) -----	1969
3000 SC	8:43.6	Mike Manley (Southern Cal Striders) ---	1969
120 HH	13.5	Willie Davenport (Houston Striders) ---	1969
440 IH	50.6	Ron Whitney (Southern Cal Striders) ---	1969
Shot Put	64-8	Bruce Wilhelm (Athens Club) -----	1969
Discus	208-10	Jay Silvester (Unattached) -----	1969
Javelin	282-11	Jorma Kinnunen (Finland) -----	1969
Hammer	214-7	George Frienn (Pacific Coast Club) ---	1969
High Jump	6-10	Otis Burrell (Southern Cal Striders) ---	1969
Pole Vault	17-¾	Dick Railsback (UCLA) -----	1969
Long Jump	26-1½	Stan Whitley (Kansas) -----	1969
Triple Jump	51-7¼	Pertti Pousi (BYU) -----	1969
440 Relay	39.6	Southern Cal (Dick Coulter, Fred Kuller, Edesel Garrison, Lennox Miller) -----	1969
Mile Relay	3:05.1	Rice (Bill Askey 46.5, Conley Brown 45.9, Steve Straub 47.0, Dale Bernauer 45.7) -----	1969



# PACIFIC-8 CHAMPIONSHIP MEET

(MAY 15-16, UCLA)

## Meet Records

3000 SC	8:49.4	Ken Moore (Oregon) -----	1966
440 Relay	39.3	SC (McCullough, Juller, Simpson, Miller) -----	1968
Mile	4:00.0	Roscoe Divine (Oregon) -----	1967
120 HH	13.4	Earl McCullough (SC) -----	1968
440	46.3	Dave Archibald (Cal) -----	1964
		Steve Pancoast (OSU) -----	1967
100	9.3	Lennox Miller (SC) -----	1967
880	1:47.5	Morgan Groth (OSU) -----	1965
440 IH	50.6	Geoff Vanderstock (SC) -----	1968
220	20.5	Lennox Miller (SC) -----	1969
3 Mile	13:12.8	Garry Lindgren (WSU) -----	1966
Mile Relay	3:08.2	UCLA (Lynch, Gall, Van Hofwegan, Domansky) -----	1968
Shot Put	66'4 1/4"	Neal Steinhauer (Oregon) -----	1967
Discus	194'10"	John Van Reenan (WSU) -----	1968
Javelin	257'8"	Stu Hunnings (WSU) -----	1969
High Jump	7'0"	Dick Fosbury (OSU) -----	1968, 1969
		Clarence Johnson (Cal) -----	1968
Pole Vault	17'6 1/4"	Dick Railsback (UCLA) -----	1969
Long Jump	25'8 3/4"	Tom Smith (Oregon) -----	1969
Triple Jump	51'9 1/4"	Luther Hayes (SC) -----	1961

## TEAM CHAMPIONS (California points and place)

1960	— Southern Cal (California 46 1/2 — 3rd)
1961	— Southern Cal (California 34 1/2 — 3rd)
1962	— Southern Cal (California 21 1/2 — 4th)
1963	— Southern Cal (California 27 1/2 — 3rd)
1964	— Southern Cal (California 41 — 2nd)
1965	— Oregon (California 40 — 3rd)
1966	— UCLA (California 21 — 5th)
1967	— Oregon (California 48 — 5th)
1968	— Southern Cal (California 77 — 4th)
1969	— UCLA (California 37 — 7th)

## CALIFORNIA'S INDIVIDUAL CHAMPIONS

1919—H. W. Waltz, 880	1941—Mile Relay	1958—Don Bowden, Mile
John Jackson, HJ	Grover Klemmer, 440	Jerry Siebert, 880
Jack Merchant, LJ	Guinn Smith, PV	Willie White, 100-220
Javelin, Hammer	Luther Nichols, PV	
1920—Jack Merchant, LJ	Barney Wolf, Discus	1959—Willie White, LH
O. O. Hendrixson, 440		
Pesky Sprott, 880	1942—Mile Relay	1960—Jack Yerman, 440
Mile Relay	Hal Davis, 100-220	Willie White, 100
1923—Harry Becker, HH	Ralph Dewey, 2 Mile	Jerry Siebert, 880
Paul Boren, LJ	Luther Nichols, PV	1961—Alan Gaylord, 3 Mile
Jack Witter, SP	Bob Biles, Javelin	
Bill Neufeldt, Discus	1948—D. Anderson, 100-220	1962—Gene Johnson, HJ
S. S. Sorrenti, Javelin	Chuck Hanger, HJ	1963—Matt Baggett, SP
1926—Elmer Bondshu, LJ	1949—Paul Mello, Mile	
1936—Archie Williams, 440	1950—Don Anderson, 220	1964—Gene Johnson, HJ
Del Fishback, LH	1953—Lon Spurrier, 880	Dave Archibald, 440
Greg Stout, 440 IH		Mile Relay
1937—Les Voorhees, 2 Mile	1954—John Stellern, SP	1965—Forrest Beaty, 220-440
Guy Manuel, LJ	Larry Anderson, PV	Bill Carter, HJ
1938—Bob Law, HJ	1956—Charlie Butt, SP	Mile Relay
1939—Guy Manuel, LJ	1957—Leamon King, 100-220	1967—Paddy McCrary, 440 IH
Herb Michael, SP	Don Bowden, 880	1968—Gary Pennington, Jav.
Mel Long, HJ		

# ALL-TIME BEST PERFORMERS

(RETURNEES IN CAPS)

## 100

1.	9.3—King	1956
2.	9.4—Davis	1942
3.	9.5—Kiesel	1932
	9.5—G. Anderson	1935
	9.5—Blackburn	1953
	9.5—White	1958
	9.5—D. Anderson	1950
	9.5—Brinkworth	1964
	9.5—MASTERS	1969
10.	9.6—Beaty	1964
	9.6—Adams	1966

## 200(turn)

1.	21.0—Beaty	1965
2.	21.2—King	1957
	21.2—White	1958
	21.2—Brinkworth	1965
	21.2—Archibald	1965
6.	21.3—MASTERS	1969
7.	21.4—Weddle	1967
8.	21.5—SMITH	1967
9.	21.6—D. Anderson	1950
	21.6—Baron	1968

## 440

1.	46.0m—Klemmer	1941
	46.0m—Yerman	1960
	46.3y—Archibald	1962 & 64
	46.3y—Beaty	1965
5.	46.1m—Williams	1936
6.	46.7y—Hengl	1968
7.	47.0y—Watts	1939
	47.0y—Fishback	1965
	47.0y—Weddle	1968
10.	47.3y—SMITH	1969

## 880

1.	1:47.2	—Bowden	1957
2.	1:46.8m	—Siebert	1960
3.	1:49.2	—Fishback	1965
4.	1:49.4	—Smith	1965
5.	1:50.3	—Shafer	1966
6.	1:50.4	—Orme	1958
7.	1:50.5	—Yerman	1960
8.	1:50.7	—TALLON	1968
9.	1:51.0	—DREW	1969
10.	1:51.1	—Spurrier	1954
	1:51.1	—Jackson	1968

## MILE

1.	3:58.7	—Bowden	1957
2.	4:04.0	—Price	1966
3.	4:04.4	—WEST	1969
4.	4:09.5	—R. Byers	1967
5.	4:10.0	—Orme	1958
6.	4:10.1	—BARLEY	1968
	4:10.1	—TALLON	1969

8.	4:10.2	—Hatton	1963
9.	4:10.8	—Simpson	1954
	4:10.8	—Linn	1962

## TWO MILE

1.	8:51.6	—WALDON	1968
2.	8:54.1	—Price	1966
3.	8:59.8	—House	1957
4.	9:05.0	—Gaylord	1961
5.	9:06.4	—Elliott	1967
6.	9:10.6	—Liepins	1968
7.	9:12.0	—CROW	1967
8.	9:12.9	—Whitehead	1962
9.	9:14.8	—Linn	1964
10.	9:16.3	—S. BYERS	1967

## THREE MILE

1.	13:49.0	—WALDON	1969
2.	14:09.8	—Price	1966
3.	14:11.0	—Gaylord	1961
4.	14:25.5	—CROW	1969
5.	14:37.2	—Whitehead	1962

## 120 HH

1.	14.0	—Kirtman	1968
2.	14.2	—Moore	1935
	14.2	—MC LENNAN	1969
4.	14.3	—Briant	1949
5.	14.4	—Dozier	1954
	14.4	—McCrary	1967
7.	14.5	—Rademaker	1950
	14.5	—Bellue	1953
	14.5	—Griffin	1958
	14.5	—Russ	1959
	14.5	—LEE	1969

## 440 IH

1.	49.6m	—McCrary	1968
2.	52.2	—MC LENNAN	1969
3.	53.3	—Fishback	1936
4.	53.3m	—Stout	1936
5.	53.5m	—Moore	1935
6.	53.8	—LEE	1969
7.	54.4	—Gould	1964
8.	54.7	—Karlsrud	1959
	54.7	—Holt	1964
10.	54.9	—Nikkel	1966

## SHOT PUT

1.	59'8 3/4"	—Maggard	1962
2.	58'7 1/2"	—HARGREAVES	1968
3.	57'8 7/8"	—Butt	1956
4.	56'9 1/2"	—Baggett	1963
5.	56'4 1/4"	—Woods	1968
6.	56'1"	—LUKA	1969
7.	56'0 1/4"	—White	1967
8.	55'4 1/4"	—Stellern	1954
9.	54'11 1/2"	—Kahnert	1956
10.	54'6 3/4"	—LEWIS	1969



## DISCUS

1. 180'10" - Schmidt . . . 1964
2. 177'8" - Schneider . . . 1966
3. 176'11" - WILSON . . . 1969
4. 175'9" - Lester . . . 1968
5. 174'6" - Butt . . . 1956
6. 172'7" - Miller . . . 1968
7. 164'10" - Hynding . . . 1963
8. 164'0" - Crow . . . 1959
9. 163'2" - Maggard . . . 1962
10. 162'11" - Seeley . . . 1968

## JAVELIN

1. 248'7" - Pennington . . 1969
2. 231'10" - PENA . . . 1968
3. 229'11 1/4" - Roseme . . . 1950
4. 227'11" - M. Biles . . . 1941
5. 227'1 1/2" - Johnson . . . 1959
6. 224'5" - White . . . 1951
7. 221'8" - Olsen . . . 1963
8. 220'11 1/4" - Churchill . . 1931
9. 219'0" - B. Biles . . . 1942
10. 218'8" - Nordstrom . . 1962

## POLE VAULT

1. 16'6 1/2" - Miguel . . . 1967
2. 16'0" - Robinson . 1967 & 68
3. 15'1" - Savage . . . 1964
4. 15'0" - Demanes . . . 1968
5. 14'6 3/8" - Smith . . . 1941
6. 14'5" - Kelley . . . 1958
7. 14'4" - Anderson . . . 1954
8. 14'2" - Bowles . . . 1966
9. 14'1 3/4" - Peacocke . . . 1962
10. 14'1 1/2" - Clardy . . . 1965
- 14'1 1/2" - Andreassen . . 1965

## MILE RELAY

- |  |           |      |
|--|-----------|------|
| 1. 39.8 - Smyth, Richards, SMITH, MASTERS    | Coliseum  | 1969 |
| 2. 40.3 - Smyth, Richards, SMITH, Weddle     | PAC-8     | 1965 |
| 40.3 - Smyth, Richards, SMITH, Baron         | PA        | 1968 |
| 40.3 - Adams, Archibald, Brinkworth, Beaty   | ASU, OU   | 1965 |
| 5. 40.7 - Adams, Kirtman, Brinkworth, Beaty  | WCR       | 1966 |
| 6. 40.8 - Rhoades, Finck, Shipnuck, Davis    | WCR       | 1941 |
| 7. 40.9 - Blakeney, Adams, Brinkworth, Beaty | SC        | 1964 |
| 40.9 - Mahan, Richards, Bartlett, Baron      | Modesto   | 1967 |
| 9. 41.5 -                                    |           | 1954 |
| 10. 41.7 -                                   |           | 1952 |
| 41.7 - Adams, Brinkworth, Gould, Beaty       | SJS Frosh | 1963 |

## 440 RELAY

- |  |         |      |
|--|---------|------|
| 1. 3:07.4 - Courchesne, Fishback, Beaty, Archibald | NCAA    | 1964 |
| 2. 3:07.5 - Glenn, Fishback, Beaty, Archibald      | NCAA    | 1965 |
| 3:07.5 - J. Smith, Hengl, D. Smith, Weddle         | PA AAU  | 1968 |
| 4. 3:07.9 - Glenn, Shafer, Hengl, Beaty            | NCAA    | 1966 |
| 5. 3:08.0 - Glenn, Diehl, D. Smith, Hengl          | NCAA    | 1967 |
| 6. 3:09.2 - Epstein, Karlsrud, Siebert, Yerman     | Compton | 1960 |
| 7. 3:09.4 - Reese, Froom, Barnes, Klemmer          | PCC-B10 | 1941 |
| 8. 3:09.6 - Karlsrud, Gould, Siebert, Yerman       | Modesto | 1959 |
| 9. 3:10.1 - Courchesne, Fishback, Brown, Archibald | Modesto | 1962 |
| 10. 3:11.2 - Rott, Gould, Bowden, Yerman           | Modesto | 1958 |

## LONG JUMP

1. 25-3 Nutting . . . . . 1937
2. 25-2 3/4 - Royster . . . . . 1968
3. 25-1 1/8 - Manuel . . . . . 1938
4. 25-1 - Russ . . . . . 1959
5. 24-11 3/4 Clark . . . . . 1934
6. 24-9 3/4 Upshaw . . . . . 1955
7. 24-9 - Jurkovich . . . . . 1941
8. 24-8 - ROGAWAY . . . 1968
9. 24-7 1/2 FRASER . . . . 1969
10. 24-6 - Kennedy . . . . . 1967

## TRIPLE JUMP

1. 49-11 3/4 - Gaskill . . . . 1963
2. 49-4 1/2 - Kiefer . . . . . 1968
3. 49-1 1/2 - FRASER . . . . 1969
4. 48-11 - Meredith . . . . 1968
5. 48-6 3/4 - Ballmer . . . . 1964
6. 47-10 1/2 - Royster . . . . 1967
7. 47-8 3/4 - McCrary . . . . 1966
8. 47-6 1/4 - Kennedy . . . . 1966
9. 46-2 1/4 - Rusev . . . . . 1963
10. 46-0 1/2 - Spencer . . . . 1963

## HIGH JUMP

1. 7-3 3/4 - C. Johnson . . . 1967
2. 7-0 1/2 - G. Johnson . . . 1962
3. 6-11 - Olsen . . . . . 1963
4. 6-10 3/4 - Carter . . . . . 1965
5. 6-9 - Nutt . . . . . 1967
6. 6-8 - French . . . . . 1965
7. 6-7 1/2 - Dailey . . . . . 1956
8. 6-7 1/4 - Hanger . . . . . 1948
9. 6-6 - Canning . . . . . 1938
- ACKLEY . . . . . 1969

# CALIFORNIA'S WORLD RECORD HOLDERS

- |                            |                         |         |
|----------------------------|-------------------------|---------|
| *Hal Davis . . . . .       | 100y (9.2) . . . . .    | 1942-48 |
| Hal Davis . . . . .        | 100m (10.2) . . . . .   | 1941-56 |
| *Leamon King . . . . .     | 100y (9.3) . . . . .    | 1956-61 |
| *Leamon King . . . . .     | 100m (10.1) . . . . .   | 1956-60 |
| *Grover Klemmer . . . . .  | 440 (46.4) . . . . .    | 1941-47 |
| *Archie Williams . . . . . | 400m (46.1) . . . . .   | 1936-39 |
| *Grover Klemmer . . . . .  | 400m (46.0) . . . . .   | 1941-48 |
| Lon Spurrier . . . . .     | 880y (1:47.5) . . . . . | 1955-57 |
| *Tom Moore . . . . .       | 120 HH (14.2) . . . . . | 1935-36 |
| Eddie Beeson . . . . .     | HJ (6'7 1/4") . . . . . | 1914-24 |
| Jack Yerman . . . . .      | 2-Mile Relay . . . . .  | 1960-63 |
| Jerry Siebert . . . . .    | 2-Mile Relay . . . . .  | 1960-63 |
| Jack Yerman . . . . .      | Mile Relay . . . . .    | 1960-63 |
| Jack Yerman . . . . .      | 1600 Relay . . . . .    | 1960-64 |
| Lon Spurrier . . . . .     | Mile Relay . . . . .    | 1956-60 |
| Bob Kiesel . . . . .       | 400m Relay . . . . .    | 1932-36 |
| Leamon King . . . . .      | 400m Relay . . . . .    | 1956-61 |

\*Cal Mile Relay (3:09.4) . . . . . 1941-52  
(John Reese, Fay Froom, Clarence Barnes, Grover Klemmer)

\*Cal 2-Mile Relay (7:34.5) . . . . . 1941-51  
(John Reese, Grover Klemmer, Dick Peter, Clarence Barnes)

\*Cal 2-Mile Relay (7:20.9) . . . . . 1958-60  
(Maynard Orme, Jerry Siebert, Jack Yerman, Don Bowden)

\*Cal Sprint Medley (3:19.8) . . . . . 1958-58  
(Jack Yerman, Maynard Orme, Willie White, Don Bowden)

\*Cal Sprint Medley (3:18.8) . . . . . 1958-59  
(Jack Yerman, Monte Upshaw, Willie White, Don Bowden)

\*Collegiate records as well as world records.

## ADDITIONAL CALIFORNIA COLLEGIATE RECORD HOLDERS

- |  |                                 |         |
|--|---------------------------------|---------|
| Karl Shattuck . . . . .                            | Hammer (175'10") . . . . .      | 1913-23 |
| Don Bowden . . . . .                               | 880 (1:47.2) . . . . .          | 1957-64 |
| Ken Churchill . . . . .                            | Javelin (220'11 1/4") . . . . . | 1930-30 |
| Distance Medley Relay (9:42.3) . . . . .           |                                 | 1957-60 |
| (Art Stewart, Maynard Orme, Bob House, Don Bowden) |                                 |         |



## OLYMPIC CHAMPIONS

- |  |   |
|--|---|
| 1928 — COACH<br>WALTER CHRISTIE          | 1952 — COACH<br>BRUTUS HAMILTON         |
| 1932 — BOB KIESEL,<br>400 Meter Relay    | 1956 — LEAMON KING,<br>400 Meter Relay  |
| 1936 — ARCHIE WILLIAMS<br>400 Meter Dash | 1960 — JACK YERMAN,<br>1600 Meter Relay |
| 1948 — GUINN SMITH, Pole Vault           |   |

## OLYMPIANS

- |   |   |
|---|---|
| 1912 — Fred Allen, 6th Long Jump  | 1948 — Marty Biles, 6th Javelin<br>Kaare Vefling (Norway) 1500m<br>Jack Williamson, Trainer |
| 1920 — Pesky Sprott, 6th 800m<br>Brick Muller, 2nd High Jump<br>Harry Liversedge, 3rd Shot Put<br>John Merchant, 12th Long Jump             | 1952 — Price King, 10K Walk   |
| 1924 — Bill Neufeldt, 5th Javelin<br>Harry Liversedge, Shot Put Alternate<br>Paul Boren, Long Jump Alternate<br>John Merchant, Hammer Throw | 1956 — Lon Spurrier, 6th 800m<br>Don Bowden, 1500m<br>Dr. Brick Muller, Team Physician      |
| 1932 — Ken Churchill, 6th Javelin   | 1960 — Jerry Siebert, 800m  |
| 1952 — Head Coach: Brutus Hamilton  | 1964 — Jerry Siebert, 6th 800m  |
| 1936 — Bob Clark, 2nd Decathlon<br>Bob Clark, 6th Long Jump   | 1968 — Dave Maggard, 5th Shot Put   |

## PAN-AMERICAN COMPETITORS

- |   |  |
|---|--|
| 1955 — Lon Spurrier, 2nd 800m, and<br>member winning 1600 Relay | 1959 — Jack Yerman, 6th 400m, and<br>2nd 1600m Relay |
|   | 1963 — Gene Johnson, High Jump Champion              |

## NCAA CHAMPIONS

- |  |   |
|--|---|
| 1922 — JOHN MERCHANT, Hammer<br>JOHN MERCHANT, Shot Put<br>ALLEN NORRIS, Pole Vault    | 1942 — HAL DAVIS, 100<br>HAL DAVIS, 220<br>BOB BILES, Javelin |
| 1925 — OATHER HAMPTON, High Jump   | 1943 — HAL DAVIS, 100<br>HAL DAVIS, 220                       |
| 1930 — KEN CHURCHILL, Javelin  | 1952 — GEORGE ROSEME, Javelin                                 |
| 1931 — KEN CHURCHILL, Javelin  | 1954 — LARRY ANDERSON, Pole Vault                             |
| 1936 — ARCHIE WILLIAMS, 400m   | 1957 — DON BOWDEN, 880  |
| 1940 — MARTY BILES, Javelin  | 1962 — ROGER OLSEN, High Jump                                 |
| 1941 — MARTY BILES, Javelin<br>GUINN SMITH, Pole Vault                                 |   |
| 1964 — AL COURCHESNE, DAVE FISHBACK, FORREST BEATY,<br>DAVE ARCHIBALD ..... Mile Relay |   |
| 1965 — CHUCK GLENN, DAVE FISHBACK, FORREST BEATY,<br>DAVE ARCHIBALD ..... Mile Relay   |   |

## EDWARDS STADIUM

Finished in 1932, and at the time the only purely "Track" Stadium in the World, Edwards Stadium has been the site of seven National Collegiate Championship Meets, one National AAU Championship Meet, All-American Invitational in 1966, and the 1932 IC4A Meet, the only time this meet had been held away from the East.

This Stadium is named after Col. George C. Edwards, as is the field adjoining it to the East.

In 1957 the oval itself was dedicated in the name of Walter Christie, California's first track coach, 1900-32, and in the early sixties "the friends of California track," raised funds to build the Walter Christie bench which stands just outside the running track on the West side of the infield.

With funds that remained after the bench was built the electric clock that stands atop the scoreboard to the North was purchased.

The track in the 22,000 seat Stadium was completely redone in 1965 and is a composite of Fresno clay and cinders and is reddish in color.

Nine world records have been set in this Stadium, including Cornelius Warmerdam's historic first 15-foot vault, April 13, 1940.

The last world record set in this Stadium was Jim Ryun's fabulous 3:51.3 mile in 1966.

### THE WORLD RECORDS SET IN EDWARDS STADIUM:

- |   |   |
|---|---|
| 220t (20.6) Ray Norton (SCYV) 1959      | 880 (1:47.5) Lon Spurrier (Oly. Club) 1955    |
| 440 (46.4) Grover Klemmer (Cal) 1941    | Mile (3:51.3) Jim Ryun (Kansas Fr.) 1966      |
| 440 (46.3) Herb McKenley (Jamaica) 1947 | PV (15'0") Cornelius Warmerdam (OC) 1940      |
| 440 (46.0) Herb McKenley (Jamaica) 1948 | PV (15' 6 7/8") Cornelius Warmerdam (OC) 1942 |
| 440 (45.7) Glenn Davis (Ohio St.) 1958  |   |





# University of California

## Spring Sports

DATE	TIME	SPORT	OPPONENT
<b>FEBRUARY 1970</b>			
Fri. 6	8:00	Basketball	Oregon State
Sat. 7	1:30	Rugby	U.C.L.A.
Sat. 7	8:00	Basketball	Oregon
Tue. 10	7:30	Wrestling	Cal Poly, San Luis Obispo
Fri. 13	2:00	Swimming	Stanford
Fri. 13	8:00	Gymnastics	Washington
Sat. 14	3:00	Baseball	Alumni
Sat. 14	7:30	Wrestling	Chico State
Sat. 14	8:00	Boxing	U.S. Navy
Tue. 17	2:30	Baseball	S.F. State
Wed. 18	2:30	Baseball	Philadelphia Rookies
Thu. 19	2:30	Baseball	Cal State, Hayward
Fri. 20	2:00	Swimming	U.C. Davis
Fri. 20	8:00	Basketball	Washington
Sat. 21	1:30	Rugby	Occidental
Sat. 21	2:00	Baseball	Fresno State
Sat. 21	2:30	Basketball	Washington State
Sat. 21	8:00	Boxing	Nevada
Tue. 24	2:30	Baseball	St. Mary's
Wed. 25	Noon	Tennis	Northern Cal Championships
Thu. 26	Noon	Tennis	Northern Cal Championships
Fri. 27	Noon	Tennis	Northern Cal Championships
Fri. 27	1:00	Golf	Sacramento State
Fri. 27	7:30	Wrestling	San Jose State
Sat. 28	Noon	Tennis	Northern Cal Championships
Sat. 28	1:30	Rugby	Stanford
Sat. 28	2:00	Baseball	U.S.F.
Sat. 28	7:30	Wrestling	Stanford

### MARCH 1970

Sat. 7	9:30 a.m.	Tennis	Utah
Sat. 7	Noon	Baseball	Santa Clara (2)
Sat. 7	Noon	Track	Sacramento State and Athens Club
Sat. 7	1:30	Rugby	Stanford
Sat. 7	2:30	Basketball	Stanford
Tue. 10	2:30	Baseball	U.C. Davis
Sat. 14	1:15	Track	San Jose State

# 1969 Spring Sports

## Home Schedules

DATE	TIME	SPORT	OPPONENT
Sat. 14	1:30	Rugby	Cal State, Hayward
Mon. 16	2:00	Tennis	U.S.F.
Sun. 22	2:00	Crew	Alumni Day
Mon. 23	1:00	Golf	Oregon
Tue. 24	11:00 a.m.	Baseball	L.A. State
Wed. 25	1:00	Tennis	Oregon
Sat. 28		Crew	U.S.C. & Santa Clara
Tue. 31	3:00	Baseball	San Jose State

### APRIL 1970

Wed. 1	1:30	Rugby	U.C. Davis
Fri. 3	1:00	Golf	San Jose State
Sat. 4		Crew	Cal State-Long Beach & U.C. Irvine
Sat. 4	1:15	Track	U.S.C.
Mon. 6	3:00	Baseball	Washington State
Tue. 7	2:00	Tennis	U.C. Santa Barbara
Wed. 8	3:00	Baseball	Sacramento State
Sat. 11	1:15	Track	Oregon
Sat. 11	2:00	Baseball	Stanford
Fri. 17	2:00	Tennis	U.C.L.A.
Fri. 17	3:00	Baseball	U.S.C.
Sat. 18		Crew	Loyola & St. Mary's
Sat. 18	Noon	Baseball	U.C.L.A. (2)
Sat. 18	2:00	Tennis	U.S.C.
Sat. 25		Crew	Washington
Sat. 28	1:00	Golf	USF
Thu. 30	1:00	Golf	Santa Clara

### MAY 1970

Fri. 1	1:00	Baseball	Oregon State (2)
Sat. 2		Crew	San Diego St., Cal St., Long Beach & St. Mary's
Sat. 2	Noon	Baseball	Oregon (2)
Sat. 2	1:15	Track	Stanford
Tue. 5	1:00	Golf	San Francisco State
Tue. 5	2:30	Tennis	San Jose State
Fri. 8	2:00	Tennis	Redlands College
Fri. 8	1:00	Golf	Stanford
Sat. 9	1:30	Football	Alumni
Sat. 9	2:00	Tennis	Stanford
Fri. 15	8:00 a.m.	Golf	Pac-8
Sat. 16	2:00	Baseball	Stanford
Sat. 16	8:00 a.m.	Golf	Pac-8
Sat. 30	*	Track	Kennedy Games

\*The time and Ticket prices for the Kennedy Games will be set at a later date.



## CAL TEAM RECORDS

### BATTING

Longest game — 18 innings vs. Santa Clara, 1943  
 Most runs scored, single game — 27 vs. Stanford, 1925 (27-5)  
     vs. Stanford, 1927 (27-5)  
     vs. UC Davis, 1949 (27-3)  
 Most runs allowed, single game — 30 by Santa Clara, 1956 (12-30)  
 Most runs both teams, single game — 42, Santa Clara (30), Cal (12), '56  
 Most runs, season — 321, 1957  
 Most hits, game — 24 vs. UC Davis, 1959  
 Most hits, season — 454, 1957  
 Most wins, season — 39, 1938 (39-8)  
 Most defeats, season 27, 1967 (17-27)  
 Most at-bats, season — 1,958, 1957  
 Most home runs, game — 4 vs. USF, 1959; vs. Oregon, 1969  
 Most triples, game — 4 vs. S.F. State, 1965  
 Most triples, season — 39, 1957  
 Most doubles, game — 8 vs. S.F. State, 1951  
 Most doubles, season — 61, 1957  
 Most total bases, game — 38 vs. UC Davis, 1957  
 Most total bases, season — 665, 1957  
 Most RBIs, game — 17, vs. UC Davis, 1957  
 Most RBIs, season — 257, 1957  
 Most stolen bases, game — 8 vs. S.F. State, 1959; vs. Santa Clara, '58  
 Most stolen bases, season — 97, 1957  
 Highest batting average, season — .311, 1938

### FIELDING

Most fielding chances, season — 1985, 1969  
 Most putouts, season — 1352, 1969  
 Most assists, season — 539, 1968  
 Most errors, season — 116, 1946  
 Most double plays, season — 43, 1950  
 Highest fielding average, season — .987, 1961

### PITCHING

Most teams shut out, season — 12, 1966  
 Most opponent strikeouts, season — 410, 1966  
 Most opponent walks, season — 237, 1969  
 Most Cal strikeouts, season — 342, 1969  
 Most Cal walks, season — 242, 1957  
 Lowest ERA, season — 1.83, 1966

## INDIVIDUAL RECORDS

### PITCHING

Most games won, season — 14, Doug Weiss, 1957  
 Most games won, career — 31, Doug Weiss, 1955-57  
 Most innings pitched, season — 149, Doug Weiss, 1957  
 Most innings pitched, career — 344 2/3, Doug Weiss, 1955-57  
 Most games pitched, season — 21, Jackie Jensen, 1947  
 Most games pitched, career — 48, Rich Nye, 1964-66  
 Most strikeouts, game — 18, Bill Frost vs. UOP, 1966  
     Ted Seattle vs. Santa Clara, 1960

Most strikeouts, season — 169, Bill Frost, 1966  
 Most strikeouts, career — 275, Doug Weiss, 1955-57  
 Most shutouts, season — 4, Bill Frost, 1966  
 Most complete games, season — 12, Doug Weiss, 1957  
 Most batters faced, season — 506, Doug Weiss, 1957  
 Lowest ERA, season — 1.12, Bill Frost, 1966, Bill Priest, 1938  
 Lowest ERA, career — 1.59, Bill Frost, '65-66 (163 2/3 innings)  
 No-Hitters: Bill Frost vs. UOP, 1966 (3-0)  
     Andy Messersmith & Bill Frost, vs. UC Davis, '65-(8-0)  
     Robert Jordan vs. Loyola (L.A.), 1918 (9-1)

### BATTING

Season batting average — .513, William Burgett, 1929  
 Most hits, game — 6, Cliff McClain, 1948, vs. St. Mary's  
 Most hits, season — 60, Lyle Palmer, 1947  
 Most hits, career — 161, Cliff McClain, 1943, 1947-48  
 Most RBIs, game — 6, Lyle Palmer, 1946; John Enos, 1946  
 Most RBIs, season — 45, Charlie Thompson, 1957  
 Most RBIs, career — 100, John Fiscallini, 1946-48  
 Most runs, game — 5 Carl Hoberg, 1940; Ray Amling, 1942  
 Most runs, season — 44, Joe Fiscallini and Lyle Palmer, 1947  
 Most runs, career — 120, Lyle Palmer, 1946-48  
 Most total bases, game — 10, Don Wilcox, 1969 vs. Oregon St.  
 Most total bases, season — 84, Mike Epstein, 1964  
 Most total bases, career — 188, John Fiscallini, 1946-48  
 Most home runs, game — Seven with 2  
 Most home runs, season — 8, Jackie Jensen, 1949  
 Most home runs, career — 11, Jackie Jensen, 1947, 1949  
 Most triples, game — 2, Earl Robinson, 1956, vs. Cal Poly  
     John Shaw, 1965, vs. Cal State, Hay.  
     Bob-Leatherwood, 1967  
 Most triples, season — 7, Kevin Scarpelli, 1961  
 Most triples, career — 12, Bob Puccinelli, 1957-59  
 Most doubles, game — 3, Al Diamond, '65, vs. UC Santa Barbara  
 Most doubles, season — 12, Mike Epstein, 1965  
 Most doubles, career — 21, Charles Thompson, 1957-58  
 Most games played, career — 121, Dennis Dalton, 1967-69  
 Most stolen bases, game — 5, Bob Puccinelli, '56, vs. Santa Clara  
 Most stolen bases, season — 24, Tom Keough, 1952  
 Most stolen bases, career — 54, Dick Ament, 1952-54  
 Most walks, game — 4, Ron Coggero, 1956, vs. USF  
 Most walks, season — 38, Bob Puccinelli, '57; John Jackson, '69  
 Most walks, career — 85, Lyle Palmer, 1946-48  
 Most strikeouts, game — 4, Kim Elliott, '57 vs. Penn State  
 Most strikeouts, season — 42, Al Diamond, 1965  
 Most strikeouts, career — 67, Al Diamond, 1963-65  
 Most at-bats, game — 7, Gregg McGarrey, 1959 vs. USC  
 Most at-bats, season — 181, Dennis Dalton, 1968  
 Most at-bats, career — 422, Roger Gregg, 1957-59

### FIELDING

Most putouts, game — 20, Bob Rebuschatis, 1968 vs. USF  
 Most putouts, season — 370, Warren Lavorel, 1957  
 Most putouts, career — 959, Bob O'Dell, 1947-49  
 Most assists, game — 13, Dennis Dalton, 1968 vs. Fresno State  
 Most assists, season — 162, Dennis Dalton, 1968  
 Most assists, career — 300, Jack Albright, 1941-43  
 Most errors, game — 3 Al Diamond, Mike White, Roger Gregg,  
     Dennis Dalton, Don Moresco  
 Most errors, season — 23, Jim Brown, 1946-47  
 Most errors career — 46, Jim Brown, 1946-47



## CAL ALL-AMERICA SELECTIONS

1949—Jackie Jensen, of	1957—Earl Robinson, ss
1951—Syl McNinch, 1b	1958—Tom Palma, of
1952—Tom Keough, of	1961—John Rebello, p
1957—Charles Thompson, c	1965—Andy Messersmith, p
1957—Doug Weiss, p	1966—Bill Frost, p

## CAL ALL NCAA DISTRICT 8 SELECTIONS

(FIRST TEAM ONLY)

1949—Bob O'Dell, 1b	1957—Doug Weiss, p
Jackie Jensen, of	Charles Thompson, c
1950—Don Dodson, 2b	Earl Robinson, ss
1951—Syl McNinch, 1b	1960—Noel Barnes, 1b
1952—Bob Henderson, c	1962—Bill Oakley, p
Tom Keough, of	1964—Mike Epstein, 1b
1953—Al Mathews, p	1965—Andy Messersmith, p
1954—John Derdivanis, of	1966—Bill Frost, p
1955—Doug Weiss, p	

## PAST CIBA CHAMPIONS

1927—St. Mary's	1947—CALIFORNIA and USC
1928—St. Mary's	1948—USC
1929—CALIFORNIA	1949—USC
1930—USC	1950—Stanford
1931—Stanford	1951—USC
1932—USC	1952—USC
1933—CALIFORNIA	1953—USC and Stanford
1934—CALIFORNIA	1954—USC
1935—CALIFORNIA and USC	1955—USC
1936—USC	1956—USC
1937—CALIFORNIA	1957—CALIFORNIA and USC
1938—CALIFORNIA	1958—USC
1939—St. Mary's and USC	1959—USC
1940—St. Mary's	1960—CALIFORNIA and USC
1941—CALIFORNIA and St. Mary's	1961—USC
1942—USC	1962—Santa Clara
1943—CALIFORNIA	1963—USC
1944—UCLA	1964—USC
1945—CALIFORNIA	1965—CALIFORNIA and Stanford
1946—USC	1966—USC

## PAST PACIFIC-8 CHAMPIONS

1967 — Stanford      1968 — USC      1969 — UCLA

## DISTRICT EIGHT NCAA CHAMPIONS

1947 — CALIFORNIA*	1958 — USC*
1948 — USC*	1959 — USC
1949 — USC	1960 — USC
1959 — Washington State	1961 — USC*
1951 — USC	1962 — Santa Clara
1952 — Oregon State	1963 — USC*
1953 — Stanford	1964 — USC
1954 — Oregon	1965 — Washington State
1955 — USC	1966 — USC
1956 — Washington State	1967 — Stanford
1957 — CALIFORNIA*	1968 — USC*
* National Champion	1969 — UCLA

## EDWIN E. LORD, JR. AWARD

(Most Inspirational player)

1964 — Mike Wickersham	1967 — Dennis Dalton
1965 — Al Diamond	1968 — Rodger Gray
1966 — Tom Cooper	1969 — Dave Hagen and Jim Corcoran

## CLINT EVANS AWARD

(Most Valuable Player)

1954 — Richard Ament	1962 — William Oakley
1955 — Ron Gaggero	1963 — Dave Myers
1956 — Gene Stang	1964 — Mike Epstein
1957 — Doug Weiss	1965 — Mike Taylor
1958 — Tom Palma	1966 — Bill Frost
1959 — Roger Gregg	1967 — Bob Leatherwood
1960 — Ted Settle	1968 — Dave Hagen
1961 — John Rebello	1969 — Dave Texdahl

## ROBERT A. ROOS BATTING CUP

(Awarded to Leading Hitter Each Year)

1907 — T. K. Sweesy	.350	1938 — Raymond Winterbottom	.396
1908 — R. E. Myers	.400	1939 — Anthony Lombardi	.374
1909 — W. F. Smith	.328	1940 — Edwin Yocky	.373
F. A. Lewis	.328	1941 — Elmo Koll	.423
1910 — C. A. Allen	.280	1942 — Bill Werle	.474
1911 — J. C. Salisbury	.265	1943 — Stanley Pharp	.420
1912 — R. W. Coane	.316	1944 — Jerry Hutton	.308
1913 — C. V. Goodwin	.347	1945 — Kenneth Gustafson	.428
1914 — F. W. Rubke	.406	1946 — Edward Welch	.348
1915 — L. E. Adair, Jr.	.369	1947 — John Fiscallini	.414
1916 — Ray Rohwer	.354	1948 — Cliff McClain	.391
1917 — Ray Rohwer	.432	1949 — Robert O'Dell	.380
1918 — A. C. Rowe	.326	1950 — Pete Corona	.345
1919 — J. W. Butler	.344	1951 — Syl McNinch	.382
1920 — Ray Rohwer	.378	1952 — Tom Keough	.370
1921 — Ed Radenbaugh	.415	1953 — Tom Keough	.352
1922 — L. A. Thompson	.500	1954 — John Derdivanis	.364
1923 — No selection		1955 — Lloyd Canton	.317
1924 — A. W. Larr	.307	1956 — Earl Robinson	.385
1925 — George Smith	.432	1957 — Roger Gregg	.397
1926 — Roland Douthit	.305	1958 — Tom Palma	.330
1927 — Roland Douthit	.360	1959 — Gary Brenzel	.342
1928 — Bob Stevenson	.428	1960 — Robert Milona	.357
1929 — William Burgett	.513	1961 — Kevin Scarpelli	.397
1930 — Harry Butler	.387	1962 — Alan Mindell	.326
1931 — Ed Kirwin	.387	1963 — Mike Epstein	.375
1932 — Cecil Kyle	.417	1964 — Mike Epstein	.384
1933 — Delbert Thompson	.436	1965 — Mike Taylor	.366
1934 — Avelino Sanchez	.376	1966 — Rick Brown	.323
1935 — James Grilk	.377	1967 — Bob Leatherwood	.329
1936 — Sam Chapman	.431	1968 — Bob Rebuschatis	.313
1937 — Joe Koral	.367	1969 — Dave Texdahl	.331



## CAL'S MAJOR LEAGUE PLAYERS

Orval Overall	1905-13	Redlegs, Cubs
Jack Bliss	1908-12	Cardinals
Bill Heitmuller	1909-10	Philadelphia A's
Ralph "Hap" Myers	1910-15	Boston Braves, S.L. Browns
Joe Smith	1913	Yankees
Ray Rohwer	1921-22	Pirates
Taylor Douthit	1923-33	Cardinals, Redlegs
Newell Morse	1929	Philadelphia A's
Sam Chapman	1938-51	Philadelphia A's, Indians
Jack Albright	1947	Phillies
Bill Werle	1949-54	Pirates, Cards, Red Sox
Jackie Jensen	1950-61	Yanks, Senators, Red Sox
Ed Mayer	1957-58	Cubs
Earl Robinson	1961-65	Dodgers, Orioles
Dave Dowling	1966-	Cubs
Rich Nye	1966-	Cubs, Cards
Mike Epstein	1966-	Orioles, Senators
Andy Messersmith	1968-	Angels

## ALL-TIME COACHES' RECORD

	YEARS	G	W	L	T	PCT.
No Established Coach	1892-1906	37	19	18	0	.514
McCarthy	1907-1908	21	10	11	0	.476
Zeb Smith	1909-1910	6	3	3	0	.500
Jimmie Schaeffer	1911-1915	62	39	21	2	.650
Carl Zamloch	1916-1929	249	146	93	10	.614
Clair Goodwin	1918	5	4	1	0	.800
Clint Evans	1930-1954	811	548	256	7	.682
George Wolfman	1955-1969	624	378	240	6	.612
<b>TOTALS</b>		<b>1815</b>	<b>1147</b>	<b>643</b>	<b>25</b>	<b>.641</b>

## CAREER BATTING LEADERS

(200 AB Minimum)

Avg.	Player	Years	AB-H
.381	Mike Epstein	1963-64	218-83
.379	Cliff McClain	1943, 47-48	424-161
.361	Kevin Scarpelli	1960-61	221-80
.354	Sam Chapman	1936-38	227-98
.351	Lyle Palmer	1946-48	405-142
.341	John Fiscallini	1946-48	405-138

## CAREER WINS

Wins	Pitcher	Years	Defeats
31	Doug Weiss	1955-57	12
26	Mike Koll	1939-41	8
21	Ted Settle	1958-60	11
21	Joe Gaggero	1952-55	21
20	Virg Butler	1946-47	4
19	Nino Barnise	1947-48	10
18	Bill Oakley	1960-62	12
18	Rich Nye	1964-66	15
17	John Rebello	1961-62	4
16	Bill Frost	1965-66	5

## CAL BASEBALL HISTORY YEAR-BY-YEAR RECORD

Year	Coach	W	L	T	Pct.	Year	Coach	W	L	T	Pct.
1892		0	2	0	.000	1910	W. Z. (Zeb) Smith	1	2	0	.333
1893		0	3	0	.000	1911	Jimmie Schaeffer	7	3	1	.700
1894		0	2	0	.000	1912	Jimmie Schaeffer	16	10	0	.615
1895		0	2	0	.000	1913	Jimmie Schaeffer	0	2	0	.000
1896		1	2	0	.333	1914	Jimmie Schaeffer	4	2	1	.667
1897		2	1	0	.667	1915	Jimmie Schaeffer	12	4	0	.800
1898		1	2	0	.333	1916	Carl Zamloch	11	11	2	.500
1899		2	0	0	1.000	1917	Carl Zamloch	12	8	1	.600
1900		2	1	0	.667	1918	Clair Goodwin	4	1	0	.800
1901		2	1	0	.667	1919	Carl Zamloch	7	5	0	.583
1902		2	0	0	1.000	1920	Carl Zamloch	22	10	1	.688
1903		2	0	0	1.000	1921	Carl Zamloch	10	8	1	.556
1904		2	1	0	.667	1922	Carl Zamloch	12	6	1	.667
1905		2	0	0	1.000	1923	Carl Zamloch	12	7	1	.632
1906		1	1	0	.500	1924	Carl Zamloch	13	11	0	.542
1907	McCarthy	1	2	0	.333	1925	Carl Zamloch	11	2	0	.846
1908	McCarthy	9	9	0	.500	1926	Carl Zamloch	8	6	0	.571
1909	W. Z. (Zeb) Smith	2	1	0	.667						

Year	Coach	W	L	Pct.	W	L	Pct.	C I B A (Rank)
1927	Carl Zamloch	4	8	.333	4	8		(5th)
1928	Carl Zamloch	8	4	.667	8	4		(2nd)
1929	Carl Zamloch	16	7	.696	11	3		(1st)
1930	Clint Evans	12	3	.800	12	3		(2nd)
1931	Clint Evans	15	7	.682	13	5		(3rd)
1932	Clint Evans	16	6	.727	12	6		(2nd)
1933	Clint Evans	19	9	.679	9	2		(1st)
1934	Clint Evans	25	6	.833	14	1		(1st)
1935	Clint Evans	20	9	.690	10	5		(1st-Tie)
1936	Clint Evans	18	13	.581	6	9		(4th)
1937	Clint Evans	20	7	.741	11	4		(1st)
1938	Clint Evans	39	8	.830	12	3		(1st)
1939	Clint Evans	24	9	.727	9	6		(3rd)
1940	Clint Evans	22	10	.688	9	6		(2nd)
1941	Clint Evans	37	11	.771	11	4		(1st-Tie)
1942	Clint Evans	22	5	.815	11	4		(2nd)
1943	Clint Evans	23	9	.719	14	1		(1st)
1944	Clint Evans	9	14	.391	3	5		(3rd)
1945	Clint Evans	12	9	.571	7	1		(1st)
1946	Clint Evans	24	9	.727	8	4		(2nd)
1947	Clint Evans	31	10	.756	11	4		(1st-Tie)
1948	Clint Evans	20	14	.588	8	7		(3rd)
1949	Clint Evans	32	17	.653	5	10		(5th)
1950	Clint Evans	24	13	.649	8	6		(2nd)
1951	Clint Evans	22	16	.579	6	10		(4th)
1952	Clint Evans	21	16	.568	5	11		(5th)
1953	Clint Evans	22	15	.595	8	8		(3rd)
1954	Clint Evans	19	11	.633	7	9		(3rd-Tie)
1955	George Wolfman	17	16	.515	7	9		(4th)
1956	George Wolfman	25	9	.735	9	7		(2nd)
1957	George Wolfman	35	10	.778	12	4		(1st-Tie)
1958	George Wolfman	19	12	.613	9	7		(2nd)
1959	George Wolfman	22	13	.629	9	7		(2nd-Tie)
1960	George Wolfman	30	14	.682	12	4		(1st-Tie)
1961	George Wolfman	29	10	.744	11	5		(2nd)
1962	George Wolfman	24	20	.545	7	9		(3rd)
1963	George Wolfman	19	21	.475	4	12		(5th)
1964	George Wolfman	25	17	.595	5	15		(5th)
1965	George Wolfman	29	14	.674	12	8		(1st-Tie)
1966	George Wolfman	32	14	.696	11	9		(2nd-Tie)
<b>TOTALS</b>								
1967	George Wolfman	17	27	.386	3	13		(7th)
1968	George Wolfman	24	24	.500	7	12		(6th)
1969	George Wolfman	31	19	.620	12	9		(4th)
<b>TOTALS</b>								
		<b>1147</b>	<b>643</b>	<b>.641</b>	<b>382</b>	<b>279</b>		



# 1969 PACIFIC-8 REVIEW

## STANDINGS

	W	L	PCT	GB
UCLA	17	4	.810	---
Stanford	16	5	.762	1
USC	13	8	.619	4
CALIFORNIA	12	9	.571	5
Oregon State	9	12	.429	8
Oregon	8	13	.381	9
Washington State	8	13	.381	9
Washington	1	20	.048	16

## 1969 PACIFIC-8 ALL-CONFERENCE

FIRST TEAM	Pos.	SECOND TEAM
Phil Keller, Stanford	p	Rick Pope, UCLA
Brent Strom, USC	p	Jon Wheeler, Oregon
Jim York, UCLA	p	Norm Angelini, WSU
Bob Williams, WSU	c	Loren Brucker, Washington
Chris Chambliss, UCLA	1b	Bill Seinoth, USC
Gary Sanserino, UCLA	2b	Larry Book, WSU
Bob Boone, Stanford	3b	Steve Runk, UCLA
Cal Meier, USC	ss	Lute Barnes, OSU
Phil Bushman, Oregon	of	Steve Shedd, UCLA
DAVE TEXDAHL, Calif.	of	Mike Ewing, Stanford
Dana Halvorson, Wash.	of	Russ Bennett, USC

## HONORABLE MENTION

CALIFORNIA--Dave Hagen, 2b; Irv Baker, c; Mike Baldwin, p; UCLA--Jake Molina, inf; Al Hoops, p; USC--Jim Barr, p; OSU--Tim Gleason, c; Tom Shoup, inf; STANFORD--Mark Marquess, 1b; Russ Tweet, ss; WSU--Dave Harshman, of; OREGON--Jim Van Wyck, c; WASHINGTON--Phil Lund, inf.

## BATTING LEADERS

	AVE.	AB	R	H	RBI	2B	3B	HR
Cal Meier, USC	.420	69	19#	29*	14	7	1	2
Mike Ewing, Stanford	.400	45	12	18	5	3	1	2
Bob Boone, Stanford	.370	73	11	27	17	7	1	4
Jack Davis, Washington	.368	38	3	14	4	4	0	0
Gary Sanserino, UCLA	.365	74	15	27	15	6	1	3
Tom Shoup, OSU	.359	39	3	14	6	0	1	0
Phil Bushman, Oregon	.354	65	13	23	6	2	0	1
Jake Molina, UCLA	.353	68	17	24	10	8*	1	2
Dana Halvorson, Washington	.344	58	12	20	6	3	0	0
Bill Seinoth, USC	.338	65	14	22	17	3	2	6

## PITCHING LEADERS

	GP	CG	W-L	IP	R	ER	SO	BB	ERA
Jim York, UCLA	9	0	3-1	20	1	1	25	6	0.45
Steve Dunning, Stanford	3	1	1-1	22	4	2	20	1	0.82
Al Hoops, UCLA	7	3	3-1	44	13	6	42	15	1.23
Jon Wheeler, Oregon	8	4	3-2	49	11	8	50	28	1.47
Guy Hansen, UCLA	4	0	2-1	21-1	5	4	17	9	1.69
Rick Pope, UCLA	9	4	* 5-0	52-1	12	10	54	23	1.72
Bob Boone, Stanford	6	5	5-1	44	14	9	43	3	1.84
TONY MURRAY, Calif.	5	1	3-0	29-2	11	7	21	20	2.12

\* Ties Pacific-8 Record

#Pacific-8 Record

# 1969 VARSITY RESULTS

(Won 31, Lost 19, Tied 1)

CAL	OPP	CAL	OPP
3 USF	4	4 *UCLA	5
6 Santa Clara	10	5 *Sacramento State	2
3 Cal State, Hayward	3	9 *Oregon	0
2 USF	1	6 *Oregon State	1
19 St. Mary's	4	9 *Oregon State	2
3 Cal Poly, Pomona	8	6 *Washington	5
4 Nevada	3	4 *Washington	3
16 UC Davis	6	0 *Washington State	1
8 UC Davis	1	3 *UCLA	2
1 San Francisco State	0	0 *USC	1
7 San Jose State	6	5 *USC	4
7 San Francisco State	4	5 Cal State, Hayward	3
3 Chico State	2	2 San Jose State	1
7 Brigham Young	4	4 San Diego Marines	3
3 Brigham Young	4	4 *Stanford	10
9 **UC Santa Barbara	5	3 Santa Clara	1
4 **Chapman	3	7 *Washington	5
4 **Oregon State	6	5 *Washington State	6
5 **Westmont	6	6 *Washington State	3
7 Portland State	8	3 *Oregon	4
2 Oregon	7	10 *Oregon	9
3 Fresno State	2	7 *Oregon State	1
0 Fresno State	1	4 *Stanford	9
7 USF	1	3 *Stanford	4
2 *USC	5	0 Santa Clara	3
3 *UCLA	1		

\*\* Santa Barbara Tournament

\* Pacific-8 (Won 12, Lost 9)

## BATTING

	AVE	AB	R	H	2B	3B	HR	TB	RBI
Ron Wayne, p	.389	18	1	7	1	1	0	10	3
Mike Baldwin, p-lb	.357	56	10	20	2	1	0	24	6
Dave Texdahl, 1f	.331	148	25	49	5	0	3	63	24
Irv Baker, c	.306	124	9	38	2	1	1	45	13
Tony Murray, p	.294	17	3	5	1	0	0	6	1
Bill Shinen, c	.260	50	5	13	1	0	0	14	6
Dave Hagen, 2b	.253	154	26	39	4	2	2	53	20
Don Wilcox, 3b-rf	.246	130	19	32	5	3	5	58	19
Greg Patton, of	.242	33	5	8	1	0	0	9	4
Wayne Burd, rf	.234	124	17	29	6	1	4	49	21
Jim Corcoran, ss-cf	.227	128	23	29	4	3	1	42	12
Garry Reagan, cf	.219	128	17	28	4	1	0	34	10
Don Moresco, ss-2b	.216	37	8	8	0	0	0	8	2
Ken Wiedemann, 1b-of	.209	43	9	9	3	0	0	12	5
John Jackson, 3b	.204	113	17	23	6	1	2	37	18
Bob Rebuschatis, 1b	.198	126	15	25	5	3	0	36	14
Dennis Dalton, ss-2b	.186	102	21	19	3	0	2	28	13
Norm Brown, of	.109	46	10	5	1	0	0	6	4
CALIFORNIA TOTALS	.240	1677	252	402	57	17	21	556	212

## PITCHING

	W	L	IP	R	ER	BB	SO	ERA
Harry Morse	3	0	22-2	4	2	8	13	0.79
Mike Baldwin	6	4	104	31	22	35	112	1.90
Tom McAlone	5	5	85-1	29	19	12	63	2.00
Dave Aldrich	4	3	61-1	22	14	18	23	2.05
Tony Murray	5	1	58	20	14	37	52	2.17
Ron Wayne	3	2	42-2	24	13	20	20	2.42
Bill Schofield	2	2	35-1	28	21	14	32	5.35
Greg Tellis	1	1	24-2	18	15	25	15	5.47
CALIFORNIA TOTALS	31	19	450-2	194	134	177	342	2.68



## CAL POLY, SAN LUIS OBISPO

March 28 @ San Luis Obispo, 11 a.m.

**Coach:** Augie Garrido  
**SID:** Doug Gibson 805 546-2579  
**1969 Record:** Won 19, Lost 23, Tied 1  
**Conference:** California Collegiate AA (8-10, 5th)  
**Cal Series:** Cal 19-2  
**Top Returnees:** Dean Treanor, p 7-3, 2.19; Rick Pence, ss .311

## SAN JOSE STATE

March 31 @ San Jose, 7:30 p.m.  
April 21 @ Berkeley, 3 p.m.

**Coach:** Gene Menges  
**SID:** Hal Ramey 408 294-6414, Ext. 2921  
**1969 Record:** Won 16, Lost 19, Tied 1  
**Conference:** PCAA (3rd in WCAC)  
**Cal Series:** Cal 44-11  
**Top Returnees:** Tom Corder, ss .350; Gary Cunningham, lf .332; Jay Fike, p 7-4, 2.38

## WASHINGTON STATE

April 6 @ Berkeley, 3 p.m.  
May 9 @ Pullman (2), 12 noon

**Coach:** Chuk Brayton  
**SID:** Dick Fry 509 335-4501  
**1969 Record:** Won 27, Lost 15  
**Conference:** Pacific-8 (8-13, 6th)  
**Cal Series:** WSU, 8-6  
**Top Returnees:** Dan Wallace, p 4-1, 1.68; Steve Elliot, p 4-1, 2.83; Pete Duncan, 3b .287, 24 RBI

## SACRAMENTO STATE

April 8 @ Berkeley, 3 p.m.

**Coach:** Cal Boyes  
**1969 Record:** Won 23, Lost 20  
**Conference:** Far West (16-5, 1st)  
**Cal Series:** Cal, 9-1  
**Top Returnees:** Bill Wesnowsky, p 5-1, 1.15; Jim Graf, cf .329

## STANFORD

April 11 @ Berkeley, 3 p.m.  
May 15 @ Palo Alto, 3 p.m.  
May 16 @ Berkeley, 2 p.m.

**Coach:** Ray Young  
**SID:** Bob Murphy 321-2300, Ext. 4418  
**1969 Record:** Won 34, Lost 12  
**Conference:** Pacific-8 (16-5, 2nd)  
**Cal Series:** Cal, 141-93  
**Top Returnees:** Phil Keller, p 8-3, 1.96; Jim Coate, p 4-0, 1.83; Steve Dunning, p 4-4, 2.40; Mike Ewing, of .400 Pac-8

## SOUTHERN CAL

April 17 @ Berkeley, 3 p.m.  
April 25 @ Los Angeles (2), 12 noon

**Coach:** Rod Dedeaux  
**SID:** Don Andersen 213 746-2224  
**1969 Record:** Won 42, Lost 12  
**Conference:** Pacific-8 (13-8, 3rd)  
**Cal Series:** USC, 95-755  
**Top Returnees:** Brent Strom, p 10-1, 1.47; Dave Kingnan, p 11-4, 1.38; Cal Meier, ss .385, .420 Pac-8; Russ Bennett, of .312

## UCLA

April 18 @ Berkeley (2), 12 noon  
April 24 @ Los Angeles, 3 p.m.

**Coach:** Art Reichle  
**SID:** Vic Kelley 213 825-3732  
**1969 Record:** Won 40, Lost 10, Tied 1  
**Conference:** Pacific-8 (17-4, 1st)  
**Cal Series:** Cal, 78-55  
**Top Returnees:** Jake Molina, 3b .353 Pac-8; Rick Pope, p 7-0, 1.73; Steve Price, of .345; Bill Bonham, p 5-2, 3.22

## OREGON STATE

May 1 @ Berkeley (2), 1 p.m.

**Coach:** Gene Tanselli  
**SID:** John Eggers 503 754-2611  
**1969 Record:** Won 17, Lost 20, Tied 1  
**Conference:** Pacific-8 (9-12, 5th)  
**Cal Series:** Cal, 14-3  
**Top Returnees:** Tom Shoup, of .351; Bob Beall, util. .313  
Tony Perry, p 3-3, 4.04; Greg Lebeck, p 2-3, 2.67

## OREGON

May 2 @ Berkeley (2), 12 noon

**Coach:** Don Kirsch  
**SID:** Hal Cowan 503 342-1411  
**1969 Record:** Won 22, Lost 19  
**Conference:** Pacific-8 (8-13, 6th)  
**Cal Series:** Cal, 11-10  
**Top Returnees:** Phil Bushman, of .367; Colby Howe, 3b .274, 26 RBI; Fred Cardwell, p 3-4, 3.60; Gary Nail, 2b .323

## WASHINGTON

May 8 @ Seattle (2), 1 p.m.

**Coach:** Ken Lehman  
**SID:** John Reid 206 454-0207  
**1969 Record:** Won 7, Lost 29  
**Conference:** Pacific-8 (1-20, 8th)  
**Cal Series:** Cal, 8-4  
**Top Returnees:** Dana Halvorson, lf .288; Jack Davis, lb .315; June Jermany, p 2-6



## SAN FRANCISCO STATE

February 17 @ Berkeley, 2:30 p.m.  
March 4 @ San Francisco, 2:30 p.m.

**Coach:** Tony Goering  
**SID:** John Hansen 469-2218  
**1969 Record:** 24 - 17  
**Conference:** Far West (18-6, 2nd)  
**Cal Series:** Cal 37-3  
**Top Returnees:** Jerry Sullivan, lb. .351; Dennis Abel .367

## CAL STATE, HAYWARD

February 19 @ Berkeley, 2:30 p.m.  
April 14 @ Hayward, 3 p.m.

**Coach:** Al Mathews  
**SID:** Darrell Gray 538-8000, Ext. 329  
**1969 Record:** Won 19, Lost 17  
**Conference:** Far West (13-7, 3rd)  
**Cal Series:** Cal 7-2  
**Top Returnees:** Frank Fruzza, of .308; Dennis Hagins, c .280

## FRESNO STATE

February 21 @ Berkeley, 2 p.m.  
April 3 @ Fresno, 8 p.m.  
April 4 @ Fresno, 1 p.m.

**Coach:** Bob Bennett  
**SID:** Ed Piston 209 487-2644  
**1969 Record:** Won 24, Lost 19  
**Conference:** Pacific Coast AA (2nd in CCAA, '69)  
**Cal Series:** Cal 19-17  
**Top Returnees:** Tony Harrington .344; Steve Shannon .311; Jim Pallas .301

## ST. MARY'S

February 24 @ Berkeley, 2:30 p.m.  
March 3 @ St. Mary's, 2:30 p.m.

**Coach:** Floyd Baker  
**SID:** Hec Hancock 376-4411, Ext. 17  
**1969 Record:** Won 11, Lost 20  
**Conference:** WCAC (3-15, 7th)  
**Cal Series:** Cal 58-32  
**Top Returnees:** Jerry Schnell, p; Chris McKinney, p; Winston Owens, c .304

## UNIVERSITY OF PACIFIC

February 25 @ Stockton, 2:30 p.m.

**Coach:** Tom Stubbs  
**SID:** George Thomas 209 946-2474  
**1969 Record:** Won 21, Lost 18  
**Conference:** WCAC (10-10, 4th)  
**Cal Series:** Cal 20-6  
**Top Returnees:** Mike Normoyle, p 8-2, 1.90; Bob Carruesco, cf .292; Rob Sperring, rf.321

## UNIVERSITY OF SAN FRANCISCO

February 28 @ Berkeley, 2 p.m.  
March 12 @ San Francisco, 2 p.m.

**Coach:** Dan Benedetti  
**SID:** Mike Carey 752-1000, Ext. 239  
**1969 Record:** Won 25, Lost 25  
**Conference:** WCAC (10-10, 4th)  
**Cal Series:** Cal, 59-21  
**Top Returnees:** Al Paganucci, p, 5-3; Pete Berry, ss-2b, .370

## SANTA CLARA

March 7 @ Berkeley (2), 12 noon  
April 28, May 5 @ Santa Clara, 3 p.m.

**Coach:** Sal Taormina  
**SID:** Dick Degnon 244-2233  
**1969 Record:** Won 39, Lost 10  
**Conference:** WCAC (16-4, 1st)  
**Cal Series:** Cal 96-52  
**Top Returnees:** Bill McMonigle, ss .404; Bill Borrelli, lb .414; Rich Troedsen, p 6-2, 1.80; Mike Sigman, p 5-2, 2.55

## UC DAVIS

March 10 @ Berkeley, 2:30 p.m.

**Coach:** Phil Swimley  
**SID:** Jim Doan 916 752-3505  
**1969 Record:** Won 18, Lost 18  
**Conference:** Far West (9-12, 5th)  
**Cal Series:** Cal 29-0  
**Top Returnees:** Sam Viney, lb .323; Dan White, lf .326

## BRIGHAM YOUNG

March 14 @ Berkeley (2), 12 noon

**Coach:** Glenn Tuckett (Ass't Vernon Law)  
**SID:** Dave Shulthess 801 374-1211, Ext. 2511  
**1969 Record:** Won 30, Lost 15  
**Conference:** WAC  
**Cal Series:** Tied 3-3  
**Top Returnees:** Doug Howard, lb, .396; Rich Fairbanks, rf, .349; Terry Sanford, c, .341; Mike Folster, 3b, .303

## L.A. STATE

March 24 @ Berkeley, 11 a.m.

**Coach:** Jim Reeder  
**SID:** Robert Lerner 213 224-3471  
**1969 Record:** Won 25, Lost 25, Tied 1  
**Conference:** Pacific Coast AA (8-10, 5th)  
**Cal Series:** Cal 1-0  
**Top Returnees:** Alex Schumacher, of .388; Les Weyant, lb .324; Gary Kelly, p 3-0, 2.97



**JOHN HARO**

6-0, 175 Sophomore

Good soph prospect with unlimited power...in first ten games last season, hit .424 with four homers and 19 RBIs and slugging percentage .648...fine fielder...P.E. major...bats and throws right...frosh stats:

Year	GP	AB	R	H	2B	3B	HR	RBI	Avg.	League
1969	26	74	23	23	6	2	5	24	.311	.222

**GREG PATTON**

5-11, 185 Senior

May start in '70 after two seasons in reserve...consistent...hits with power and steady fielder...3.2 gpa in Math...bats and throws right...frosh and varsity stats:

Year	GP	AB	R	H	2B	3B	HR	RBI	Avg.	League
1967	28	91	20	30	3	0	2	12	.330	.327
1968	24	35	8	13	0	0	1	7	.371	.222
1969	24	33	5	8	1	0	0	4	.242	.000

**GARRY REAGAN**

5 9, 165 Senior

Aggressive ballplayer who hopes to regain starting berth in center field...one-year letterman from Fresno CC...hit over .300 in first part of '69...line drive hitter...led Bears in stolen bases with 11...History major...bats and throws right...varsity stats:

Year	GP	AB	R	H	2B	3B	HR	RBI	Avg.	Pac-8
1969	43	128	17	28	4	1	0	10	.219	.184

**CATCHERS****IRV BAKER**

5-10, 175 Senior

Leading hitter among returnees at .306...two-year letterman...batted .316 in league play, earning him honorable mention...after disappointing soph season, cut down on his swing and added 110 points to his batting average...raised his fielding average 30 points to .969...coaches regard him as a team leader...added batting confidence in winter league, hitting over .300...married...Criminology major...bats and throws right...frosh and varsity stats:

Year	GP	AB	R	H	2B	3B	HR	RBI	Avg.	League
1967	19	72	16	23	3	1	0	11	.319	.283
1968	30	56	2	11	3	0	0	8	.196	.167
1969	42	124	9	38	2	1	1	13	.306	.316

**RAY (ROCKY) SHONE**

5-9, 180 Junior

Making a comeback...sore elbow and mononucleosis kept him out of contention since he started on '67 frosh...inspirational player...played well at third base in winter league, and may switch...Social Science major...bats and throws right...frosh stats:

Year	GP	AB	R	H	2B	3B	HR	RBI	Avg.	League
1967	26	76	12	17	1	2	0	12	.224	.250

**THE STAFF****HEAD COACH GEORGE WOLFMAN**

George Wolfman, starting his 16th season as California's head baseball coach, regained his winning form last year after a two-year drought. The Bears won 31 of 50 games, giving Wolfman a 61% career record.

Wolfman met instant success after taking over the Bear squad in 1955. Cal finished 25-9 in 1956, then won the CIBA, District 8, and NCAA championships in 1957. The Bears won five consecutive games in the College World Series, and Wolfman was named "Collegiate Coach of the Year." Since then, he has tutored seven All-Americans and won two more CIBA titles.

The 58-year old Bear mentor has had a lengthy and prolific career in baseball. In 1933, he captained the Bear squad that won the CIBA crown. After graduating, he signed with the Mission Reds of the Pacific Coast League as a catcher, and played through the 1935 season.

In 1936, George quit as an active player and became head coach at Mission H.S. in San Francisco. He remained there until 1953, except for a four year hitch in the Navy (1942-46). Wolfman's Mission teams won five city titles in 11 seasons. Wolfman returned to Cal in 1954 to serve as Clint Evans' assistant. After Evans retired that season, Wolfman became head man.

George and his wife Jean have three sons--Ronald, Tommy, and Richard.

**ODELL YOUNGBLOOD****ASSISTANT COACH**

Wolfman's new assistant is a 10 year veteran of coaching, his last post being at St. Mary's College, where he was head coach for two seasons. He first distinguished himself as a player. In the service, he participated in the worldwide Air Force tournament in 1957. At Fresno State, he played second base-shortstop on the Bulldogs' third place team in the College World Series. Youngblood began his coaching career in Fresno high schools from 1961-67. Two of his American Legion teams went to the state finals, and he was called on to assist Pete Beiden at Fresno State. He moved on to the head job at St. Mary's.

Youngblood has already been active at Cal, having organized a highly successful winter league team. The Stolte Bears, champions of the Abe Rose semi-pro league, consisted of prospects for this year's Cal team. Odell now resides in Lafayette with his wife Shirley and two sons, Mike and Bret.

**RODGER GRAY****FRESHMAN-SOPHOMORE COACH**

Gray, who won "most inspirational" trophies in football and baseball for the Bears, takes over the frosh-soph team after a year as Wolfman's assistant. Gray, 22, has put in two years coaching frosh football, and is an expert on physical conditioning.



**STEVE OHLAND**

6-1, 200 Junior

A starter on the '68 frosh, hopes to take over the first base spot after a year at Santa Monica City College...has a quick bat and can hit with power...despite his size, he can play all infield positions and may move to second if ousted by Vitatoo...was a key player on the Bears' league champion frosh team in '68, the second leading hitter behind Corcoran...Economics major...bats and throws right...frosh stats:

Year	GP	AB	R	H	2B	3B	HR	RBI	Avg.	League
1968	28	87	16	28	2	2	2	17	.322	.293

**GIL PUMAR**

5-9½, 150 Junior

A versatile infield transfer from Palomar Junior College, where he was an all-conference selection last year and hit .430 in his first season...may have a tough time cracking the starting lineup, however...Psychology major...bats and throws right.

**MEL RAYMOND**

5-5, 140 Junior

Another small, scrappy player in the mold that characterizes this year's infield prospects...played for Stolte Bears (winter league) at shortstop...a team leader--captained Berkeley High in '67 and Merritt College last year...all-ACAL player in high school...Business Administration major...throws right, bats both.

**GENE TATE**

6-0, 175, Sophomore

Excellent defensive shortstop from frosh...batted over .300 over first half of season but dropped to .237...good base runner...P.E. major...bats and throws right...frosh stats:

Year	GP	AB	R	H	2B	3B	HR	RBI	Avg.	League
1969	27	26	20	18	0	0	1	6	.237	.167

**JERRY VITATOO**

6-1, 195 Junior

Laney College transfer who seems certain to win the first base job...tremendous all-around player...hits with power for average, slick fielder...hit .345 and .340 in two years at Laney...enjoyed a fantastic season in winter ball, hitting .441 with three home runs and 16 RBIs in 10 games...a "holler guy" in the infield...can also play third base or outfield...drafted by the Giants out of JC ball...Sociology major...bats and throws right.

**KEN WIEDEMANN**

6-0, 175 Senior

Two-year letterman...will be in contention at first or second base...success will depend on status of left knee, injured during the football season...best known as a grinder, and won All-Coast first team honors three straight years at safety...has not been consistent on the diamond, slumping to .209 after a solid sophomore year...drafted by L.A. Dodgers out of high school...Agricultural Economics major...bats left, throws rights...varsity stats:

Year	GP	AB	R	H	2B	3B	HR	RBI	Avg.	Pac-8
1968	47	139	19	35	5	1	0	12	.252	.169
1969	26	43	9	9	3	0	0	5	.209	.167

**OUTFIELDERS****DON WILCOX**

5-11, 192 Senior

A powerful athlete whose five home runs led the '69 club...has played three years of varsity football...can play third base...cut down on strikeouts from 32 to 21 last year...had many big moments last year...two homers and 10 total bases (Cal records) against OSU, five RBIs in 6-3 conquest of WSU, and game-tying homer with two out in the ninth against UCLA...was only Cal player to hit one out of Evans Diamond last year...rates good chance for pro ball with power and throwing arm...bats and throws right...frosh and varsity stats:

Year	GP	AB	R	H	2B	3B	HR	RBI	Avg.	League
1967	26	94	16	32	5	1	1	13	.340	.339
1968	43	136	16	29	4	2	0	15	.213	.175
1969	45	130	19	32	5	3	5	19	.246	.250

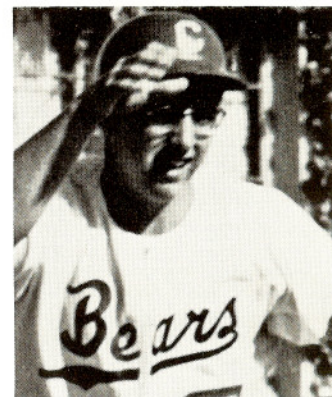
**NORM BROWN**

6-0, 180 Senior

Suffered a dismal year in '69, but tremendous winter league season indicates a return to past form...carried a .300 reputation at Berkeley High and Texas Southern University...winter stats show a .441 average despite an arm injury that hindered his play...extremely fast runner who rates a good chance to start in left or center field...Business Administration major...bats and throws right...varsity stats:

Year	GP	AB	R	H	2B	3B	HR	RBI	Avg.	Pac-8
1969	32	46	10	5	1	0	0	4	.109	.500

**WAYNE BURD**

5-11, 190 Senior

Two-year letterman...frequent starter in right field last two seasons...a versatile athlete who did not play baseball at Cerritos JC...crashed two homers, one of them a grand slam, in 10-9 win over Oregon...defeated San Jose State with 12th inning home run...has made just four errors in two years...Business Administration-Marketing major...married...bats and throws right...varsity stats:

Year	GP	AB	R	H	2B	3B	HR	RBI	Avg.	Pac-8
1968	33	85	13	19	2	1	2	11	.224	.206
1969	43	124	17	29	6	1	4	21	.234	.255

**JIM FRANKLIN**

6-0, 180 Junior

"A real comer" in center field...came to Cal last year from Laney as a third baseman...sat out season due to ineligibility...shifted to center field for the winter league season...has outstanding speed and may win the job...All-Coast Conference and a .406 hitter at Laney...excellent baserunner...good arm...Social Science major...bats and throws right.



**PETE NIELSEN**

6-3, 210 Junior

Has size and speed to help this year's staff...gained experience with a fine summer performance in Southern California...possesses a fine assortment of pitches, although fast ball is often wild...worked only three varsity innings after good freshman year (3-0)...Engineering and Math major...Bats and throws left...Frosh and varsity stats:

Year	G	W	L	IP	R	ER	BB	SO	HA	ERA
1968	7	3	0	24 1/3	10	7	9	27	13	2.63
1969	1	0	1	3	4	2	1	5	5	6.00

**BRIEN SEELEY**

6-1, 200 Senior

Serious control problems keep him from being a fine pitcher...utilizes his size to throw a blazing fast ball...has been hurt by lack of experience, seeing just 14 innings of varsity work in two years...should be used in relief...may switch to the outfield...Biological Science major...bats and throws right...varsity stats:

Year	G	W	L	IP	R	ER	BB	SO	HA	ERA
1968	5	0	0	11	5	3	5	6	11	2.45
1969	2	0	0	3	6	6	2	1	5	18.00

**GREG TELLIS**

6-1½, 190, Junior

Sore arm slowed him considerably as a soph, after an all-league freshman season...will rate a chance as a starter if he returns to form...hard worker...often comes sidearm and keeps the ball low...showed good signs of comeback in winter league, huring three complete games for Stolte Bears...Liberal Arts major...bats both, throws right...frosh and varsity stats:

Year	G	W	L	IP	R	ER	BB	SO	HA	ERA
1968	13	7	3	79 1/3	17	9	21	90	44	1.02
1969	7	1	1	24 2/3	18	15	25	15	26	5.47

**RON WAYNE**

6-0, 185 Senior

Started quickly in '69, then sat out tail end of the year with a bad arm...best performance was seven-inning shutout stint in relief against hard-hitting Cal Poly Pomona...drafted by Tigers and Yankees after fine 10-2 season at Laney College...may be a sleeper in the outfield, due to his batting prowess...hit .389 last year with a double and triple in 18 at-bats...Bats and throws left...varsity stats:

Year	G	W	L	IP	R	ER	BB	SO	HA	ERA
1969	7	3	2	42 2/3	24	13	20	20	32	2.42

**BILL SCHOFIELD**

6-2, 190 Senior

Definite starting pitcher...coming off excellent winter league season for Odell Youngblood's team--3-0, 1.90 in 33 innings...was very erratic in '69, due partly to a very poor start...both of his wins last year were in relief...has a sneaky sidearm fast ball and curve...Wolfman feels he will be outstanding if he solves problem of rhythm...Political Science major...bats and throws right...varsity stats:

Year	G	W	L	IP	R	ER	BB	SO	HA	ERA
1969	10	2	2	35 1/3	28	21	14	32	46	5.35

**INFIELDERS****JIM CORCORAN**

6-0, 180 Junior

Tremendous athlete who was an all-sport star in Spokane, Washington...will be first tried at shortstop, his original position...fielded brilliantly in center field during the PAC-8 season...can play anywhere in infield or outfield...suffered first-year jitters in '69, but coaches are certain he will vastly improve .227 average...still managed to make All-District 8 third team...must cut down on strikeouts as he led the team with 28...a Wheeler scholar, holds a 3.0 in History...bats and throws right...frosh and varsity stats:

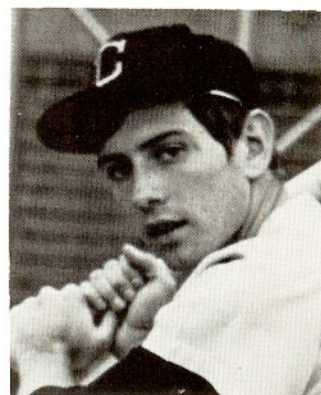

Year	GP	AB	R	H	2B	3B	HR	RBI	Ave.	League
1968	31	104	39	40	3	3	4	13	.384	.302
1969	45	128	23	29	4	3	1	12	.227	.224

**MIKE KOSKI**

5-11, 165 Sophomore

Will be in the thick of a wide open battle for second base...tailed off at the plate last year after hitting .524 for Las Plumas High, where he was a three-year all-league choice...excellent fielder with good range...Engineering major...married with one child...bats and throws right...frosh stats:

Year	GP	AB	R	H	2B	3B	HR	RBI	Ave.	League
1969	27	88	19	23	3	0	0	17	.261	.217

**CHUCK KURKJIAN**

5-8, 160 Junior

An excellent prospect from Fresno City College...drew raves from asst. coach Youngblood, who had him on Cal's winter league team...drafted out of high school by the pros...can play either second or shortstop...posted a .327 average in JC ball last year...fine fielder...regarded as a "money" ballplayer...Physical Education Major...bats and throws right.

**DON MORESCO**

5-8, 155 Junior

Very consistent infielder used as a utility man last year...has a good shot at the starting second base job...a near-flawless fielder, he is also capable of a solid batting average...tailed off somewhat last year after a .300-plus start...primarily a singles hitter...Electrical Engineering major...bats and throws right...frosh and varsity stats:

Year	GP	AB	R	H	2B	3B	HR	RBI	Avg.	League
1968	30	98	26	29	6	4	0	16	.298	.255
1969	27	37	8	8	0	0	0	2	.216	.000



## 1970 OUTLOOK

Although over a half dozen starters have either signed or graduated, Cal coach George Wolfman looks for a better team than his '69 squad that went 31-19-1.

"There's a lot of competition at every spot, which is a good sign," said Wolfman. "We'll be a versatile team, with more speed and power than last year. Our only problem is a lack of returning pitchers."

The Bears lost their ace hurler when junior Mike Baldwin signed with the Chicago White Sox. But Wolfman expects good things from returnees Tony Murray and Bill Schofield. Murray is coming off a 5-1 junior year, while Schofield, 2-2 in his varsity year, enjoyed a spectacular season in winter ball.

Other pitching help should come from Greg Tellis, Ron Wayne, sophomore Neil Ernst, and JC transfer Alan Newman.

The outfield is loaded with prospects, although last year's leading hitter, Dave Texdahl (.331), has graduated. Power hitters Don Wilcox and Wayne Burd return, as do Garry Reagan, Norm Brown, and Greg Patton. Among the newcomers, Laney College transfer Jim Franklin rates an excellent chance to start.

The infield will be anchored by junior Jim Corcoran, a gifted athlete who played center field during the Pac-8 season. Corcoran will probably play shortstop, while fellow junior Don Moresco has the inside track at second base. Other players to watch are JC transfer Chuck Kurkjian and sophomores Mike Koski and Gene Tate. At first base, a good battle looms between transfers Jerry Vitatoe (Laney) and Steve Ohland (Santa Monica).

Irv Baker, a .306 hitter, will probably catch.

## EXPERIENCE BREAKDOWN

LETTERMEN RETURNING-13	LETTERMEN MISSING- 8	1969 FRESHMEN-16	OTHER CANDIDATES-21
---------------------------	-------------------------	---------------------	------------------------

### PITCHERS:

Murray	Aldrich	Brian	Long (HS)
Schofield	Baldwin	Brown	McCormick (HS)
Tellis	McAlone	Ernst	McKeown (JC)
Wayne		Forster	Newman (JC)
		Herman	Nielsen (JV)
		McKinley	Seeley (JV)
		Nelson	

### CATCHERS:

Baker	None	Nakahara (JC)
		Reiben (HS)
		Shone (JV)
		Walton (HS)

### INFIELDERS:

Corcoran	Dalton	Koski	Bush (HS)
Moresco	Hagen	Lindquist	Coffman (HS)
Wiedemann	Jackson	Maida	Kurkjian (JC)
	Rebuschatis	Tate	Ohland (JC)
			Pillon (HS)
			Pumar (JC)
			Raymond (JC)
			Vitatoe (JC)

### OUTFIELDERS:

Brown	Texdahl	Alderete	Franklin (JC)
Burd		J. Haro	R. Haro (HS)
Patton		Turbin	Stafford (HS)
Reagan		Ward	
Wilcox		Wing	

## PITCHERS

### TONY MURRAY

6-1, 190, Senior

Expected to be this year's ace after a solid 5-1 junior year and a 3-0 mark in PAC-8 play...relies on fast ball, the best on the club...working on change of pace...effective with sidearm curve...only problem is control, which cost him 37 walks last year...has struck out nearly a man per inning in two varsity seasons...ranked eighth in PAC-8 pitching with his 2.12 ERA...picked up key '69 wins against UCLA (District 8 Champion) and Chapman ('68 national small college titlists)...Wolfman: "can be a great one if he realizes his potential and works hard,"...Anthropology

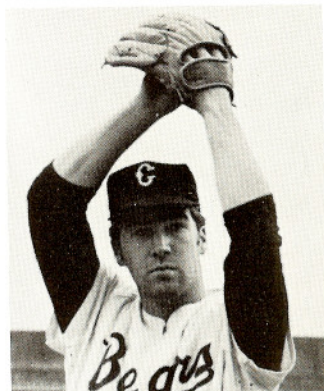

major...bats and throws right  
...fresh and varsity stats:

Year	G	W	L	IP	R	ER	BB	SO	HA	ERA
1967	11	6	3	71 2/3	25	13	18	73	57	1.63
1968	13	3	4	56 1/3	30	20	44	55	40	3.20
1969	13	5	1	58	20	14	37	52	43	2.17

### NEIL ERNST

6-2, 190  
Sophomore

Top hurling candidate off last year's frosh...stands an excellent chance to crack starting rotation ... coaches impressed with his control ... effective with sidearm pitch, and keeps the ball low ... gained valuable experience in summer ball, helping Anchorage, Alaska win national semi-pro crown in Wichita ... Top-flight student, holding 3.9 in Zoology ... bats and throws right ... frosh stats:

Year	G	W	L	IP	R	ER	BB	SO	HA	ERA
1969	10	5	0	50	18	14	26	43	45	2.52

### ERIC LONG

6-1½, 180  
Freshman

Outstanding all-around athlete from Stagg HS in Stockton...a starting guard on the frosh basketball team...late start and freshman status may hinder varsity chances, but has outstanding credentials...compiled a stunning 11-0, 0.51 record, led Stagg to league championship...voted "City Player of the Year"...drafted out of high school by New York Yankees...undecided major...bats and throws right.

### RICK MC KINLEY

6-1, 202  
Sophomore

Came to Cal with exceptional credentials...was greatly hindered during frosh season with a sore arm...has impressed scouts with fast ball...Most Valuable Player and all-league at Pittsburg High School...Wheeler scholar...Political Science major...Bats and throws right...frosh stats:

Year	G	W	L	IP	R	ER	BB	SO	HA	ERA
1969	6	1	3	13 2/3	15	13	18	6	14	8.56



## SPRING SPORTS STAFF

	Residence	Office
Director of Athletics PAUL BRECHLER .....		642-3851
Assistant Athletic Director RAY WILLSEY .....	254-0332	642-5316
Business Manager PAT FARRAN ..	278-0417	642-5821
Team Physician JEROME PATMONT .....	845-3766	
Head Trainer JACK WILLIAMSON ..	848-3213	642-3868
Sports Information Director BOB STEINER .....	534-5134	642-5363
Assistant Sports Information Director DAVE KAYFES .....	237-6875	
Baseball Guide Editor BRUCE JENKINS .....	841-8516	
Baseball Coach GEORGE WOLFMAN .....	845-3570	642-0383
Assistant Baseball Coach ODELL YOUNGBLOOD .....	283-2792	642-3788
Crew Coach MARTY MCNAIR .....	254-1429	642-3701
Assistant Crew Coach ED GRAHAM .....	828-6592	
Golf Coach HANS JANZEN .....	655-8142	443-3122
Rugby Coach DR. MILES HUDSON .....	254-4535	841-4975
Tennis Coach KEVIN MERRICK .....	837-6452	254-4313
Track Coach DAVE MAGGARD .....	284-4230	642-3158
Assistant Track Coach CHARLIE CRAIG .....	933-0622	

### ABOUT THE UNIVERSITY

The University of California was established in 1868. The statewide University is composed of nine campuses: Berkeley, Los Angeles, Santa Barbara, San Francisco, Davis, Riverside, Santa Cruz, Irvine and La Jolla, giving the University a total enrollment of over 80,000.

The Berkeley campus has an enrollment of approximately 27,000 this quarter, 10,000 of which are graduate students.

Dr. Charles Hitch is the president of the entire University of California, while Dr. Roger W. Heyns is the chancellor of the Berkeley campus. Dr. Robley Williams is California's athletic representative to the Pacific Eight Conference.

The statewide University is governed by a corporation, the Board of Regents, composed of 24 members. Sixteen are appointed by the Governor and eight are Ex-Officio members.

### ABOUT TRADITIONS...

School Colors: Blue and Gold

Nickname: Golden Bears

Alma Mater Song: All Hail, Blue and Gold

Famous Yell: Oski Wow Wow. Brought to the University by the 1895 track team after returning from the University of Pennsylvania.

## 1970 CAL BASEBALL ROSTER

### PITCHERS

	B-T	Hr.	Wt.	Age	Class	Exp.	Home Town
Bruce Brian	L-R	5-8	160	19	Soph	Fr	San Francisco
Charlie Brown	R-R	6-0	185	19	Soph	Fr	Santa Clara
Neil Ernst	R-R	6-2	190	19	Soph	Fr	Napa
Dave Forster	R-R	6-2	185	19	Soph	Fr	Sacramento
Bill Herman	R-R	5-10	140	19	Soph	Fr	Menlo Park
Jim Huff	R-R	6-0	205	19	Soph	Fr	Rancho Cordova
Eric Long	R-R	6-2	180	18	Fr	HS	Stockton
Rob McCormick	L-L	6-4	185	21	Fr	HS	Walnut Creek
Craig McKeown	R-R	6-2	180	20	Jr	JC	Rancho Cordova
Rick McKinley	R-R	6-1	202	19	Soph	Fr	Pittsburg
Tony Murray	R-R	6-1	190	21	Sr	**	Malibu
Ken Nelson	R-R	6-4	210	19	Soph	Fr	San Jose
Alan Newman	L-L	6-1	175	18	Fr	HS	San Francisco
Pete Nielsen	L-L	6-3	210	21	Jr	JV	Arcadia
Brien Seeley	R-R	6-1	200	21	Sr	JV	Walnut Creek
Richard Stevens	R-R	6-3	170	18	Fr	HS	Oakland
Bill Schofield	R-R	6-2	190	21	Sr	*	Covina
Greg Tellis	B-R	6-2	195	21	Jr	*	Sausalito
Ron Wayne	L-L	6-0	185	20	Sr	*	Oakland

### CATCHERS

Irv Baker	R-R	5-10	175	21	Sr	**	San Leandro
Stan Nakahara	R-R	5-6	180	23	Jr	JC	Berkeley
Bob Reibin	R-R	6-1	180	18	Fr	HS	Lafayette
Rocky Shone	R-R	5-9	180	21	Jr	JV	San Rafael
Rick Walton	R-R	5-8	165	18	Fr	HS	Walnut Creek

### INFIELDERS

Dave Bush	R-R	5-8	145	18	Fr	HS	Bellevue, Wash.
Ron Coffman	R-R	5-11	165	18	Fr	HS	Alameda
Jim Corcoran	R-R	6-0	180	21	Jr	*	Walnut Creek
Doug Flores	R-R	5-7	160	19	Fr	HS	Pinole
Mike Koski	R-R	5-11	165	20	Soph	Fr	Oroville
Chuck Kurkjian	R-R	5-8	160	20	Jr	JC	Fresno
Dave Kuwahara	R-R	5-5	135	18	Fr	HS	Walnut Creek
Eric Lindquist	R-R	6-0	195	19	Soph	Fr	Sebastopol
Rick Maida	R-R	5-10	170	20	Soph	Fr	San Jose
Don Moresco	R-R	5-9	155	20	Jr	*	El Cerrito
Bill Nowell	R-R	5-10	160	18	Fr	HS	Scottsdale, Ariz.
Steve Ohland	R-R	6-1	200	20	Jr	JC	Santa Monica
Fred Pillon	R-R	5-10	170	18	Fr	HS	Weed
Gil Pumar	R-R	5-9	150	21	Jr	JC	Escondido
Mel Raymond	B-R	5-5	140	20	Jr	JC	Berkeley
Gene Tate	R-R	6-0	175	20	Soph	Fr	Turlock
Jerry Vitatoe	R-R	6-1	195	21	Jr	JC	Oakland
Ken Wiedemann	L-R	6-0	175	21	Sr	**	Covina

### OUTFIELDERS

Dave Alderete	L-L	5-6	155	19	Soph	Fr	Santa Clara
Norm Brown	R-R	6-0	180	20	Sr	*	Oakland
Wayne Burd	R-R	5-11	190	23	Sr	**	Bellflower
Jim Franklin	R-R	6-0	180	21	Jr	JC	Oakland
John Haro	R-R	6-0	175	19	Soph	Fr	Santa Clara
Ruben Haro	R-R	5-9	165	18	Fr	HS	Riverbank
Greg Patton	R-R	5-11	185	21	Sr	**	Piedmont
Garry Reagan	R-R	5-9	165	21	Sr	*	Fresno
Mike Stafford	R-R	6-2	185	18	Fr	HS	Palo Alto
Lloyd Turbin	R-R	6-0	177	19	Soph	Fr	Oakland
Dick Ward	R-R	5-8	155	19	Soph	Fr	Pleasant Hill
Don Wilcox	R-R	5-11	192	21	Sr	**	Upland
Steve Wing	L-L	5-7	145	19	Soph	Fr	Palo Alto

\* Indicates Varsity Letters



## BIG MOMENT IN '69

This was the scene at home plate after Norm Brown (second from right) cracked a single in the ninth inning to defeat Southern California, 5-4. The game, played before an overflow crowd at Evans Diamond, was the highlight of the 1969 season. It was Cal's first win over the Trojans in three years.



## NEW LOOK IN '70

The arrival of a new decade brings a new look to California baseball in many respects. The fences at Evans Diamond will be moved in, frosh baseball has given way to a freshman-sophomore team, and the Pacific-8 has inaugurated a playoff schedule at the season's end.

For the fans, the most significant change is the new fence alignment. For years, the measurements on Evans virtually eliminated the home run. Last year, for example, the Bears managed just one homer on Evans, and belted 20 on the road.

The left field line, previously 350 feet, will be shortened to 335 feet. The power alley in left (390) and dead center (420) will be reduced to 370 and 400, respectively. Due to the presence of Edwards track stadium, right center and the right field line will remain the same.

This year will also be the first for frosh-sophomore baseball, to be coached by Rodger Gray. Because first-year players are now eligible for varsity ball, the freshman team has been eliminated. The frosh-soph team will play a 33-game schedule, and compete in the Bay Area Collegiate Baseball League with Stanford, Santa Clara, San Jose State, and USF. Under the rules of the league, no varsity player may be switched to the frosh-soph team after April 25--the stretch run of the season.

The Pacific-8 has tightened its schedule from 21 games to 17, but will conduct a three-day, double elimination playoff May 21-23 to decide the conference representative. The playoffs will involve the top two teams from the northern and southern divisions.

Finally, Cal has added a new face to its coaching staff. He is Odell Youngblood, who arrives from St. Mary's College to assist George Wolfman.

## CALIFORNIA BASEBALL 1970 SCHEDULE

DAY	DATE	OPPONENT	SITE	TIME
Sat.	Feb. 14	Alumni	Evans	3:00 p.m.
Tues.	Feb. 17	S. F. State	Evans	2:30 p.m.
Wed.	Feb. 18	Philadelphia Rookies	Evans	2:30 p.m.
Thur.	Feb. 19	Cal State, Hayward	Evans	2:30 p.m.
Sat.	Feb. 21	Fresno State	Evans	2:00 p.m.
Tues.	Feb. 24	St. Mary's	Evans	2:30 p.m.
Wed.	Feb. 25	U.O.P.	Stockton	2:30 p.m.
Sat.	Feb. 28	U.S.F.	Evans	2:00 p.m.
Tues.	Mar. 3	St. Mary's	St. Mary's	2:30 p.m.
Wed.	Mar. 4	S. F. State	San Francisco	2:30 p.m.
Sat.	Mar. 7	Santa Clara (2)	Evans	12:00 noon
Tues.	Mar. 10	U.C. Davis	Evans	2:30 p.m.
Thur.	Mar. 12	U.S.F.	San Francisco	2:00 p.m.
Sat.	Mar. 14	Brigham Young (2)	Evans	12:00 noon
Tues.	Mar. 24	L.A. State	Evans	11:00 a.m.
Wed.	Mar. 25	Santa Barbara Tourney	Santa Barbara	
Thur.	Mar. 26	Santa Barbara Tourney	Santa Barbara	
Fri.	Mar. 27	Santa Barbara Tourney	Santa Barbara	
Sat.	Mar. 28	Cal Poly	San Luis Obispo	11:00 a.m.
Tues.	Mar. 31	San Jose State	San Jose	7:30 p.m.
Fri.	Apr. 3	Fresno State	Fresno	8:00 p.m.
Sat.	Apr. 4	Fresno State	Fresno	1:00 p.m.
Mon.	Apr. 6	Washington State	Evans	3:00 p.m.
Wed.	Apr. 8	Sacramento State	Evans	3:00 p.m.
Sat.	Apr. 11	Stanford	Evans	2:00 p.m.
Tues.	Apr. 14	Cal State, Hayward	Hayward	3:00 p.m.
Fri.	Apr. 17	U.S.C.	Evans	3:00 p.m.
Sat.	Apr. 18	U.C.L.A. (2)	Evans	12:00 noon
Tues.	Apr. 21	San Jose State	Evans	3:00 p.m.
Fri.	Apr. 24	U.C.L.A.	Los Angeles	3:00 p.m.
Sat.	Apr. 25	U.S.C. (2)	Los Angeles	12:00 noon
Tues.	Apr. 28	Santa Clara	Santa Clara	3:00 p.m.
Fri.	May 1	Oregon State (2)	Evans	1:00 p.m.
Sat.	May 2	Oregon (2)	Evans	12:00 noon
Tues.	May 5	Santa Clara	Santa Clara	3:00 p.m.
Fri.	May 8	Washington (2)	Seattle	1:00 p.m.
Sat.	May 9	Washington State (2)	Pullman	12:00 noon
Fri.	May 15	Stanford	Stanford	3:00 p.m.
Sat.	May 16	Stanford	Evans	2:00 p.m.

## FROSH-SOPHOMORE SCHEDULE

Feb. 17	At Contra Costa, 3 p.m.	Apr. 4	Santa Clara (2), 1 p.m.
Feb. 21	West Valley, 10 a.m.	Apr. 8	*UC Davis, 3 p.m.
Feb. 23	Sacramento CC, 2 p.m.	Apr. 11	At Stanford (2), 1 p.m.
Feb. 26	At Laney, 3 p.m.	Apr. 14	Stanford, 3 p.m.
Feb. 28	*Redwoods (2), noon	Apr. 18	At Santa Clara (2), 1 p.m.
Mar. 3	Santa Rosa, 3 p.m.	Apr. 24	At San Jose (2), 1 p.m.
Mar. 5	*Contra Costa, 3 p.m.	Apr. 25	USF (2), 1 p.m.
Mar. 7	At Santa Clara (2), noon	May 1	At USF, 3 p.m.
Mar. 12	San Jose State (2), 1 p.m.	May 2	At San Jose State (2), 1 p.m.
Mar. 14	At USF (2), noon	May 5	USF, 3 p.m.
Apr. 1	At Stanford, 3 p.m.	May 9	Stanford (2), 1 p.m.

\*Haas Field games, others on Evans Diamond