

SOUTH PENINSULA COLLEGIATE SCHEDULES

STANFORD INDIANS

COACH CHUCK TAYLOR

S-21	SAN JOSE STATE	HOME
S-28	NORTHWESTERN	HOME
O-5	RICE	AUSTIN, TEX.
O-12	WASHINGTON STATE	HOME
O-19	WASHINGTON	SEATTLE
O-26	UCLA	HOME
N-2	OREGON	HOME
N-9	USC	LOS ANGELES
N-16	OREGON STATE	CORVALLIS
N-23	CALIFORNIA	HOME

SAN JOSE STATE SPARTANS

COACH BOB TITCHENAL

S-21	STANFORD	PALO ALTO
S-27	DENVER U,	DENVER
O-5	ARIZONA STATE	HOME
O-12	OREGON	EUGENE
O-19	SAN DIEGO STATE	HOME
O-26	NORTH TEXAS ST.	HOME
N-2	CAL. POLY	SAN LUIS OBISPO
N-9	COLLEGE OF PAC.	HOME
N-16	FRESNO STATE	FRESNO
N-30	HAWAII	HONOLULU

MENLO COLLEGE OAKS

COACH: BO MOLENDIA

S-27	W. CONTRA COSTA	MARTINEZ
O-5	YUBA COLLEGE	MARYSVILLE
O-11	S.F. STATE JV'S	HOME
O-19	VALLEJO	VALLEJO
O-26	SAN JOSE JC	SANTA CLARA
N-2	HARTNELL	SALINAS
N-8	MONTEREY	HOME
N-15	E. CONTRA COSTA	HOME

SAN JOSE JUNIOR COLLEGE JAGS

COACH: FRED SILVA

S-20	COALINGA	HOME
S-27	OAKLAND JC	OAKLAND
O-4	NAPA	NAPA
O-11	VENTURA	HOME
O-18	MONTEREY	HOME
O-25	MENLO	HOME
N-2	E. CONTRA COSTA	WALNUT CREEK
N-9	HARTNELL	SALINAS
N-16	VALLEJO	VALLEJO

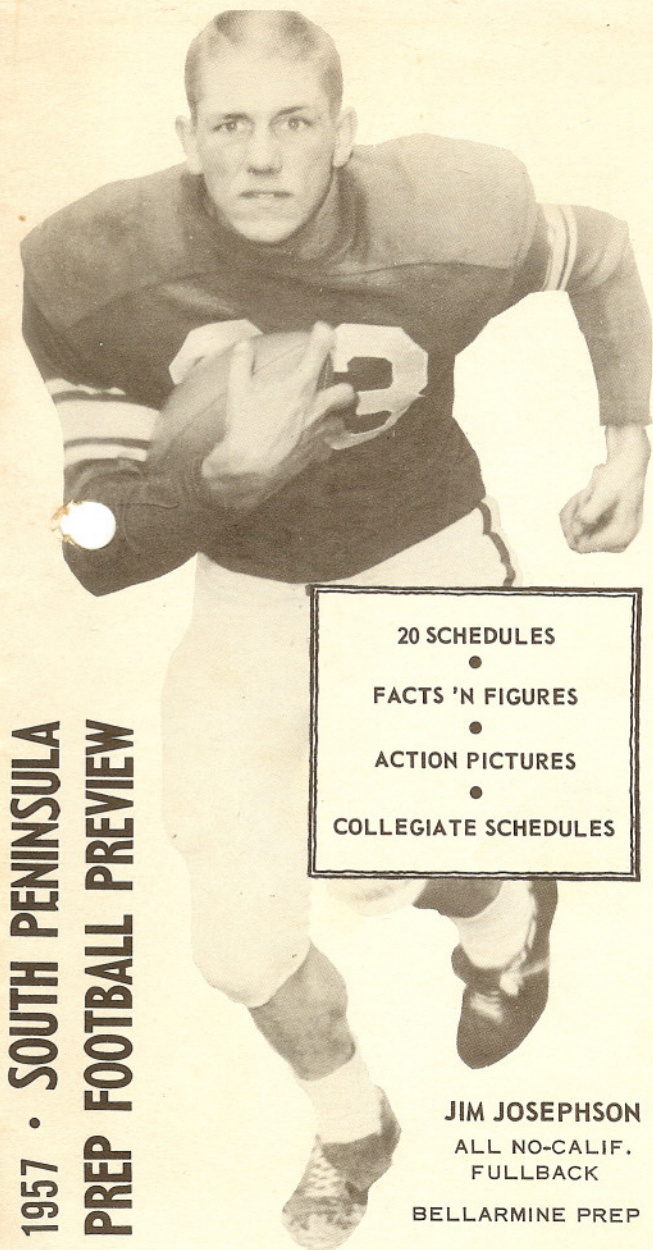

1957 • SOUTH PENINSULA PREP FOOTBALL PREVIEW

20 SCHEDULES
•
FACTS 'N FIGURES
•
ACTION PICTURES
•
COLLEGIATE SCHEDULES

JIM JOSEPHSON

ALL NO-CALIF.
FULLBACK

BELLARMINE PREP

COMPLIMENTS OF



JIM CADILE
F - SAN JOSE



DAVE KILBOURNE
H - CUBBERLEY

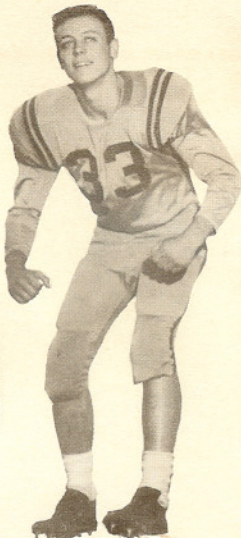

GARY FRITZ
H - CARLMONT

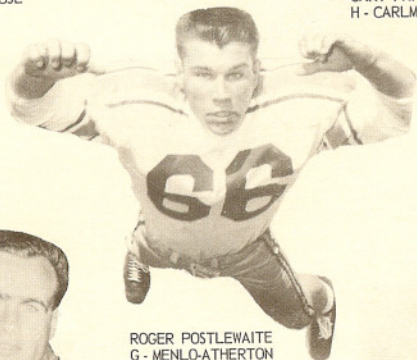

ROGER POSTLEWAITE
G - MENLO-ATHERTON



RICH WILKERSON
H - PALO ALTO



ROGER PHILLIPS
T - WILLOW GLEN



BILL DEL BAGGIO
G - BELLARMINA



GARY MORTON
E - LINCOLN



RICH TRAMMELL
H - SEQUOIA



MIKE MCCLELLAND
H - PALO ALTO

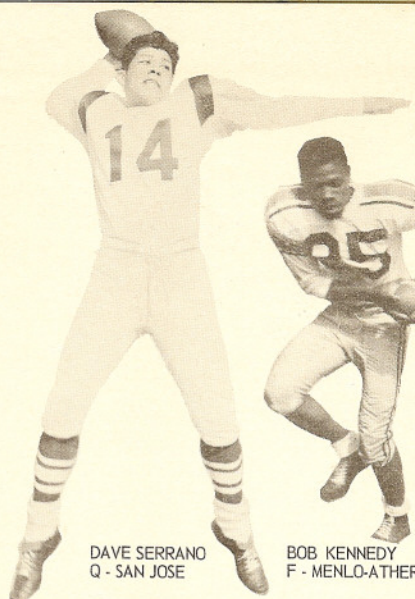

DAVE SERRANO
Q - SAN JOSE



BOB KENNEDY
F - MENLO-ATHERTON

SPAL PREVIEW

There's nothing like a good pennant race to stir up enthusiasm and the South Peninsula Athletic League appears to be in for just such a scramble this fall.

No less than five of the eight teams are rated definite contenders for the crown and it appears doubtful any school will get through the season unscathed.

The contenders in the SPAL pennant race.

Defending champion Palo Alto, working on the streak of 15 games without a defeat. QB Don McPhail's accurate arm and HB Mike McClelland's quick bursts are the major weapons.

Menlo-Atherton. Howard Costello, his league's Coach of the Year two of the past three seasons, will build the Bears' attack around bruising fullback Bob Kennedy.

Carlmont, Joining the league from the NPAL, has a dangerous aerial combination in QB Ron Sweet and end Chris Jessen and a tough runner in fullback Bill Kutzer.

Cubberley, A new entrant, has the most explosive squad. The Cougars can strike on passes from quarterback Ted Tollner to ends Byron Tani and Mike Nichols or on dashes by halfbacks Dave Kilbourne and Ernie Stevenson.

San Jose has the 1956 passing champion, QB Dave Serrano, back to go along with the running of 200 - pound fullback Jim Cadile.

Darkhorse honors belong to Sequoia, which may field a nearly all junior team and a sophomore, Rich Trammell, at the key tailback position.

Lincoln and Willow Glen are building. A. B. Barrera will handle the Lions' multiple offense with tackle Loren Marburg leading the line. HB Jan Gerrard and center Tom Conon are the only lettermen returning at Willow Glen.

TEEN-O-RAMA PUBLICATIONS

BOX 43 MENLO PARK DA 2-0225

GEORGE NATHAN, PUBLISHER

DENNIS ANDERSON, EDITOR AND PHOTOGRAPHER

ROGER FREEBERG, PHOTOGRAPHY DIRECTOR

WRITE TEEN-O-RAMA FOR INFORMATION ABOUT OBTAINING GLOSSY PRINTS OF ALL THE PICTURES IN THIS MAGAZINE AND OF MANY MORE SOUTH PENINSULA PREP FOOTBALL PLAYERS.

CARLMONT

Schedule

O-4 †San Jose
 O-11 *Palo Alto
 O-18 †Cubberley
 O-25 †Seq. (0-6)
 N-1 †M-A (6-26)
 N-8 *Lincoln
 N-15 S.F. Drake
 N-22 *Willow Glen

*league †home

ROB BOBINETT
 Nevada '41



BOB JONES
 Cal. '49

CUBBERLEY

Schedule

S-27 †Miramonte
 O-4 †Sequoia
 O-11 *Lincoln
 O-18 *Carlmont
 O-25 San Mateo
 N-1 †Willow Glen
 N-8 *Palo Alto
 N-15 *San Jose
 N-22 †M-A

*league †home

LINCOLN

Schedule

S-27 San Jose
 O-4 †Wil. G. (0-13)
 O-11 †Cubberley
 O-18 †Men.-Ath.
 O-25 Burlingame
 N-1 *Sequoia (0-7)
 N-8 †Carlmont
 N-15 †P.A. (6-21)
 N-28 †S.J. (13-13)

*league †home



LEE COX
 SJS '31

MENLO-ATHERTON

Schedule

O-4 *P.A. (0-21)
 O-11 *S.J. (26-6)
 O-18 *Lncln. (19-14)
 O-25 †Cap. (7-19)
 N-1 †Carl. (26-6)
 N-8 †Seq. (33-0)
 N-15 †W.G. (39-12)
 N-22 *Cubberley

*league †home



H. COSTELLO
 SJS '41

PALO ALTO

Schedule

O-4 †M-A (21-0) 18-0
 O-11 †Carlmont 14-18
 O-18 *W.G. (27-25) w
 O-25 †S.J. (28-0) w
 N-1 *San Mateo
 N-8 †Cubberley 23-20
 N-15 *Lincoln (21-6) w H. McWILLIAMS
 N-22 †Seq. (48-6) w 19-13 COP '40

*league †home



H. McWILLIAMS
 COP '40

Facts 'N Figures

Colors: Blue & Silver
 Nickn'me: Highlanders
 Enrollment: 1800
 (850 boys)
 Ath. Dir.: J. Bradshaw
 Prin.: Al Terremere
 Supt.: Dr. Rex Turner
 Stadium: Terremere
 Field (3500 cap.)
 '56 Record: 0-9-0
 Offense: "T"

Facts 'N Figures

Colors: Black & Gold
 Nickname: Cougars
 Enrollment: 800
 (425 boys)
 Ath. Dir.: Bob Jones
 Prin.: James D. Laurits
 Supt.: Dr. Henry Gunn
 Stadium: C. Field
 (1000 cap.)
 '56 Record: 8-1-0
 Offense: "T"

Facts 'N Figures

Colors: Gold & Blue
 Nickname: Lions
 Enrollment: 1000
 (475 boys)
 Ath. Dir.: G. Hunter
 Prin.: Rbt. B. Kennedy
 Supt.: Dr. E. P.
 Crandall
 Stadium: No name
 (2800 cap.)
 '56 Record: 0-6-1
 Offense: Multiple

Facts 'N Figures

Colors: Maroon & Gld.
 Nickname: Bears
 Enrollment: 2500
 (1250 boys)
 Ath. Dir.: Bob Ayers
 Prin.: N. M. Nugent
 Supt.: Dr. Rex Turner
 Stadium: Terremere
 Field (3500 cap.)
 '56 Record: 7-2-0
 Offense: "T"

Facts 'N Figures

Colors: Green & White
 Nickname: Vikings
 Enrollment: 900
 (500 boys)
 Ath. Dir.: F. Jamieson
 Principal: Ray Ruppel
 Supt.: Dr. Henry Gunn
 Stadium: Hod Ray
 (4000 cap.)
 '56 Record: 8-0-0
 Offense: "T"

SAN JOSE

Schedule

S-27 †Lincoln
 O-4 *Carlmont
 O-11 †M-A (6-26)
 O-25 *P.A. (0-28)
 N-8 *W.G. (12-13)
 N-15 *Cubberley
 N-22 Westmoor
 N-28 †Lncln. (13-13)

*league †home

JIM WHEELAHAN
 SJS '51



BOB ANDERSON
 SJS '49

SEQUOIA

Schedule

S-27 S.M. (21-14)
 O-4 *Cubberley
 O-11 †W.G. (0-18)
 O-18 S.J. (12-6)
 O-25 †Clmt. (6-0)
 N-1 †Lncln. (7-0)
 N-8 *M-A (0-33)
 N-15 Serra
 N-22 P.A. (6-48)

*league †home

WILLOW GLEN

Schedule

S-27 †Westmoor
 O-4 *Lncln. (13-0)
 O-11 *Seq. (18-0)
 O-18 †P.A. (25-27)
 O-25 Hillsdale
 N-1 *Cubberley
 N-8 †S.J. (13-12)
 N-15 *M-A (12-39)
 N-22 †Carlmont

*league †home



BOB BERRY
 SJS '39

BELLARMINE

Schedule

S-20 †S.L. (25-6)
 S-28 †Wtnve. (24-7)
 O-4 †Sal. (45-14)
 O-11 Serra (49-13)
 O-25 †Rrdn. (33-25)
 N-2 †St. Ignatius
 N-8 †Serra
 N-15 Riordan
 N-27 J.L. (34-20)

† home games



JOHN HANNA
 Santa Clara '41

MENLO SCHOOL

Schedule

O-4 †C.S.Df. (61-0)
 O-11 St. Francis
 O-18 *St. Vct. (25-0)
 O-25 †H.M.B. (25-0)
 N-2 †SRMA (13-8)
 N-8 Emery (19-13)
 N-15 *Lick-Wlmsrdg.

*league †home



JACK LERCARI
 SJS '52

Facts 'N Figures

Colors: Scarlet & Grey
 Nickname: Bulldogs
 Enrollment: 1000
 (480 boys)
 Ath. Director:
 Jim Wheelehan
 Prin.: Ben Sweeney
 Supt.: Dr. E. P.
 Crandall
 Stadium: No name
 (1200 cap.)
 '56 Record: 0-7-1
 Offense: "T"

Facts 'N Figures

Colors: Purple & Whe.
 Nickname: Cherokees
 Enrollment: 2400
 (1200 boys)
 Ath. Dir.: Frank Griffin
 Prin.: Dr. V. Claypool
 Supt.: Dr. Rex Turner
 Stadium: Terremere
 Field (3500 cap.)
 '56 Record: 4-5-0
 Offense: Single Wing

Facts 'N Figures

Colors: Crdnl. & Gold
 Nickname: Rams
 Enrollment: 1250
 (550 boys)
 Ath. Dir.: Bob Berry
 Prin.: Floyd Russell
 Supt.: Dr. E. P.
 Crandall
 Stadium: No name
 (4000 cap.)
 '56 Record: 4-4-0
 Offense: "T" & Spt."T"

Facts 'N Figures

Colors: Blue & White
 Nickname: Bells
 Enrollment: 810 (boys)
 Ath. Dir.: Bob Fatjo
 Principal: Fr. Corvi
 Supt.: None
 Stadium: Townsend
 (5000 cap.)
 '56 Record: 9-0-0
 Offense: "T"

Facts 'N Figures

Colors: Blue & Gold
 Nickname: Acorns
 Enrollment: 235 (boys)
 Ath. Dir.: Bo Molenda
 Prin.: Chris Connor
 Supt.: None
 Stadium: No name
 (3000 cap.)
 '56 Record: 7-0-0
 Offense: "T"



GENE BAMBERG
H - CARLMONT

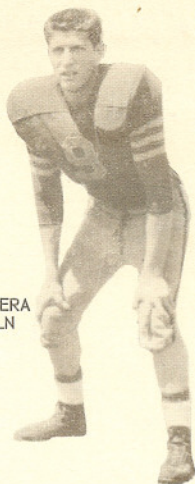

A.B. BARRERA
F - LINCOLN



KEN KIMURA
H - JAMES LICK



PAUL ANDRADE
H - SANTA CLARA



SAM AVILA
H - SUNNYVALE

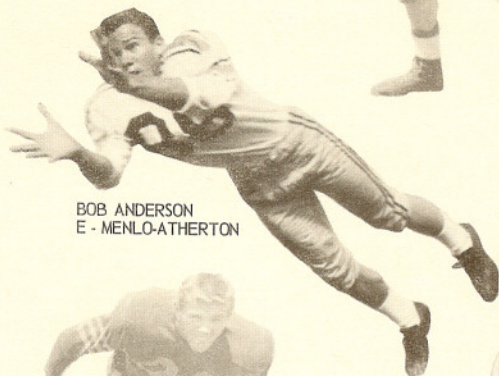

BOB ANDERSON
E - MENLO-ATHERTON

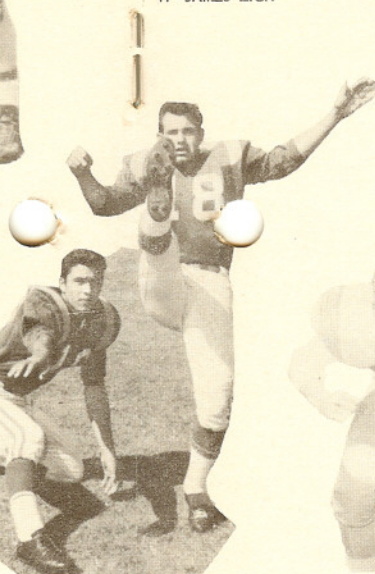

DON WOLFE (Kicking)
TYRONE FABRO (Holding)
MT. VIEW



LOREN MARBURG
T - LINCOLN

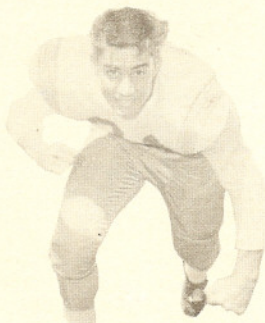

BOB TIPPETT
G - LOS ALTOS



BILL TURNER
E - JAMES LICK



TONY DEVINE
E - SEQUOIA



OTIS GRESHAM
E - SANTA CLARA



TED TOLLNER
Q - CUBBERLEY



RICH HISLIP
H - WILLOW GLEN



L.J. HAUSS
G - SEQUOIA

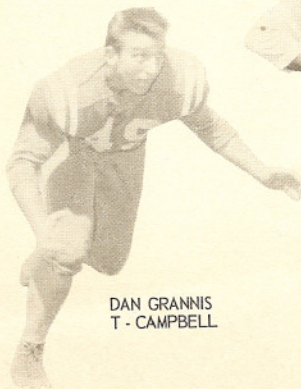

DAN GRANNIS
T - CAMPBELL

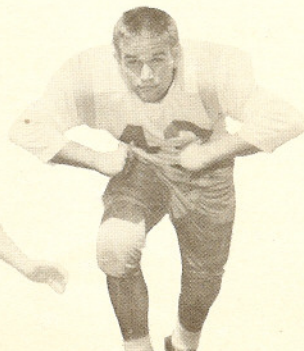

GARY JOHANSON
G - LOS ALTOS



JIM ZAMLICH
H - FREMONT



CHON GALLEGOS
1956 Player of the Year
Q - JAMES LICK



CLAYTON FUJII
G - MT. VIEW.

SCVAL PREVIEW

With seven starters returning off the team that tied for the last year, who else but James Lick High could be favored to win the 1957 Santa Clara Valley Athletic League football championship.

Coach Al Cementina will present a lineup studded with such luminaries as 1956 Back of the Year Chon Gallegos, end Bill Turner and guard Abbie Morales.

While Lick looks to its finest year, there will still be plenty of opposition. Santa Clara, featuring a fine pair of ends in Larry Guilford and Otis Gresham; and Fremont, with a powerful running attack headed by Jim Zamlisch and Don Hufford, figure prominently in the race.

Camden will probably present the biggest threat of the three newcomers in the league. The Cougars won the informal Little Big Four jayvee conference last year and uncovered some sparklers in fullback Greg Rocha, guard Dave Madril and end Mike Profit.

The other new schools -- Los Altos and Sunnyvale -- will be shallow but may have outstanding backs in Bob Overman and Jim Going for the Knights and Sam Avila and John Dutra for the Jets.

Campbell, though rebuilding with a young team, may stir up trouble with the running of Dave Alvarez. Los Gatos, hit hard by losses from factors other than graduation, will bank chiefly on its master split-T quarter back, Jim Liggett.

Mountain View has just one starter -- tackle Jerry Borrego -- back from its co-championship club and may start as many as eight underclassmen. Washington, with a new coach, is an unknown quality.

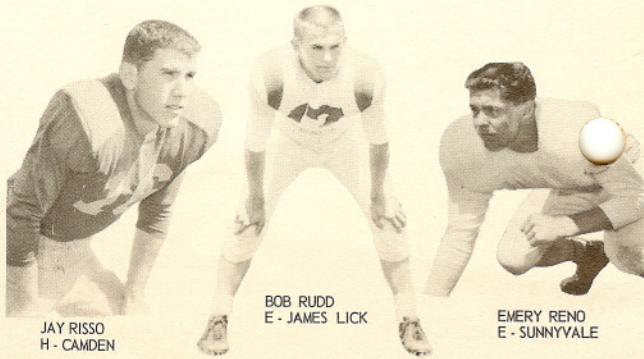

JAY RISSO
H - CAMDEN

BOB RUDD
E - JAMES LICK

EMERY RENO
E - SUNNYVALE

CAMDEN

Schedule

S-27 *Fremont
O-4 *Washington
O-11 *Campbell
O-18 *L.A. (26-21)
O-25 *†Snyvale. (14-0)
N-1 *Santa Clara
N-8 *†James Lick
N-15 *†Mt. View
N-22 *Los Gatos

*league †home

PAUL MORGAN
SJS '50

Facts 'N Figures

Colors: Purple & Gold
Nickname: Cougars
Enrollment: 1600
(800 boys)
Ath. Dir.: Paul Morgan
Prin.: D. Chamberlain
Supt.: L. J. Hill
Stadium: None
'56 Record: 6-2-0
Offense: "T" & S.W.

CAMPBELL

Schedule

S-27 *J.L. (19-21)
O-4 *†Mt.V. (12-33)
O-11 *†Camden
O-18 *†Frmt. (12-12)
O-25 *Wash. (27-19)
N-8 *†Los Altos
N-15 *Sunnyvale
N-22 *S.C. (0-0)
N-28 *L.G. (38-6)

*league †home



JIM MUIR
UC '48

Facts 'N Figures

Colors: R. Bl. & Scarlet
Nickname: Buccaneers
Enrollment: 1800
(850 boys)
Ath. Dir.: G. Miskulin
Principal: Sam Reed
Supt.: L. J. Hill
Stadium: No name
(3500 cap.)
'56 Record: 5-2-2
Offense: "T"

FREMONT

Schedule

S-27 *†Camden
O-4 *L.G. (45-20)
O-11 *†Wash. (33-0)
O-18 *Cpbl. (12-12)
O-25 *†Los Altos
N-1 *Sunnyvale
N-8 *S.C. (13-0)
N-15 *J.L. (26-0)
N-22 *†Mt.V. (7-14)

*league †home



KEN STAGNER
SJS '47

Facts 'N Figures

Colors: Red & White
Nickname: Indians
Enrollment: 1700
(800 boys)
Ath. Dir.: Tom Cureton
Principal: Collin Hahn
Supt.: A. C. Stevens Jr.
Stadium: Diesner
Field (3000 cap.)
'56 Record: 5-1-1
Offense: "T"

JAMES LICK

Schedule

S-27 *†Cpbl. (21-19)
O-4 *Los Altos
O-11 *†Sunnyvale
O-18 *S.C. (14-12)
O-25 *†L.G. (31-19)
N-1 *†Mt.V. (7-0)
N-8 *Camden
N-15 *†Frmt. (0-26)
N-22 *Wash. (27-25)
N-27 Blme. (20-34)

*league †home



AL CEMENTINA
SJS '51

Facts 'N Figures

Colors: Green & White
Nickname: Comets
Enrollment: 1700
(850 boys)
Ath. Dir.: Ed Alliquie
Prin.: William Baker
Supt.: F. Fiscalini
Stadium: No name
(3000 cap.)
'56 Record: 6-3-0
Offense: "T"

LOS ALTOS

Schedule

S-27 *Santa Clara
O-4 *†James Lick
O-11 *†Mt. View
O-18 *†Cmndn. (7-0)
O-25 *Fremont
N-1 *†Washington
N-8 *Campbell
N-15 *†Los Gatos
N-22 *†Snyvale. (14-9)

*league †home



TOM BURT
UCSB '48

Facts 'N Figures

Colors: Blue & Gold
Nickname: Knights
Enrollment: 1400
(700 boys)
Ath. Dir.: Dude Angius
Prin.: John Wilkins
Supt.: Dr. B. Huntsman
Stadium: MVHS Field
(3000 cap.)
'56 Record: 5-3-0
Offense: "T"

LOS GATOS

Schedule

S-27 *†Sunnyvale
 O-4 *Fremont
 O-11 *†Santa Clara
 O-18 *†Washington
 O-25 *James Lick
 N-1 *†Campbell
 N-8 *Mt. View
 N-15 *Los Altos
 N-22 *†Camden

* league † home



PETE DENEVI
SJS '49

Facts 'N Figures

Colors: Orange & Blk.
 Nickname: Wildcats
 Enrollment: 1200
 (670 boys)
 Ath. Dir.: H. Sonntag
 Prin.: Fred Canrinus
 Supt.: Loren Critser
 Stadium: Helm Field
 (3000 cap.)
 '56 Record: 3-6-0
 Offense: Split "T"



GREG ROCHA
H - CAMDEN

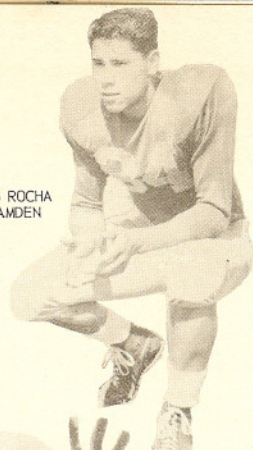

DAVE ALVAREZ
H - CAMPBELL

MOUNTAIN VIEW

Schedule

S-27 *†Wash. (32-6)
 O-4 *Cpbl. (32-12)
 O-11 *†Los Altos
 O-18 *Sunnyvale
 O-25 *†S.C. (36-0)
 N-1 *J.L. (0-7)
 N-8 *†L.G. (26-6)
 N-15 *Camden
 N-22 *Frmt. (14-7)

* league † home



COLLIE KIDWELL
COP '49

Facts 'N Figures

Colors: Blue & Grey
 Nickname: Eagles
 Enrollment: 1200
 (600 boys)
 Ath. Dir.: T. Calvelli
 Principal: Irval Carter
 Supt.: Dr. B. Huntsman
 Stadium: MV Field
 (3000 cap.)
 '56 Record: 7-1-0
 Offense: "T"



DAVE SMITH
E - CAMPBELL

SANTA CLARA

Schedule

S-27 *†Los Altos
 O-4 *Sunnyvale
 O-11 *L.G. (39-12)
 O-18 *†J.L. (12-14)
 O-25 *†Mt.V. (0-36)
 N-1 *†Camden
 N-8 *Frmt. (0-13)
 N-15 *†Wash. (25-12)
 N-22 *Cpbl. (0-0)

* league † home



DON BORDENAVE
Santa Clara '52

Facts 'N Figures

Colors: Blue & Gold
 Nickname: Panthers
 Enrollment: 1450
 (700 boys)
 Ath. Dir.: Dean Giles
 Prin.: Philip Daugherty
 Supt.: Emil Buchser
 Stadium: Townsend
 Field (3500 cap.)
 '56 Record: 2-3-2
 Offense: "T"

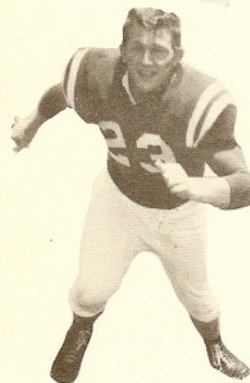

DON HUFFORD
H - FREMONT



CHUCK TAYLOR
T - LOS ALTOS

SUNNYVALE

Schedule

S-27 *†Los Gatos
 O-4 *†Santa Clara
 O-11 *James Lick
 O-18 *†Mt. View
 O-25 *Cmdn. (0-14)
 N-1 *†Fremont
 N-8 *Washington
 N-15 *†Campbell
 N-22 *L.A. (32-0)

* league † home



FRED LINDSEY
SJS '49

Facts 'N Figures

Colors: Col. Bl. & Whe.
 Nickname: Jets
 Enrollment: 825
 (460 boys)
 Ath. Dir.: Ralph Kling
 Prin.: M. Mathiesen
 Supt.: A. C. Stevens Jr.
 Stadium: Deisner Field
 (5000 cap.)
 '56 Record: 4-5-0
 Offense: "T"



BILL MURPHY
Q - CAMDEN

WASHINGTON

Schedule

S-27 *Mt. View
 O-4 *†Camden
 O-11 *Fremont
 O-18 *Los Gatos
 O-25 *†Campbell
 N-1 *Los Altos
 N-8 *†Sunnyvale
 N-15 *Santa Clara
 N-22 *†James Lick

* league † home

Coach
BILL WALSH
SJS

Facts 'N Figures

Colors: Blk. & Orange
 Nickname: Huskies
 Enrollment: 2300
 (1150 boys)
 Ath. Dir.: C. Voorhees
 Principal: Irving Hird
 Supt.: J. V. Goold
 Stadium: WUHS Field
 (2400 cap.)
 '56 Record: 1-6-0
 Offense: "T"



RICHARD DRAKE
T - SUNNYVALE



ART TAKAKI
C - MT. VIEW